

1957

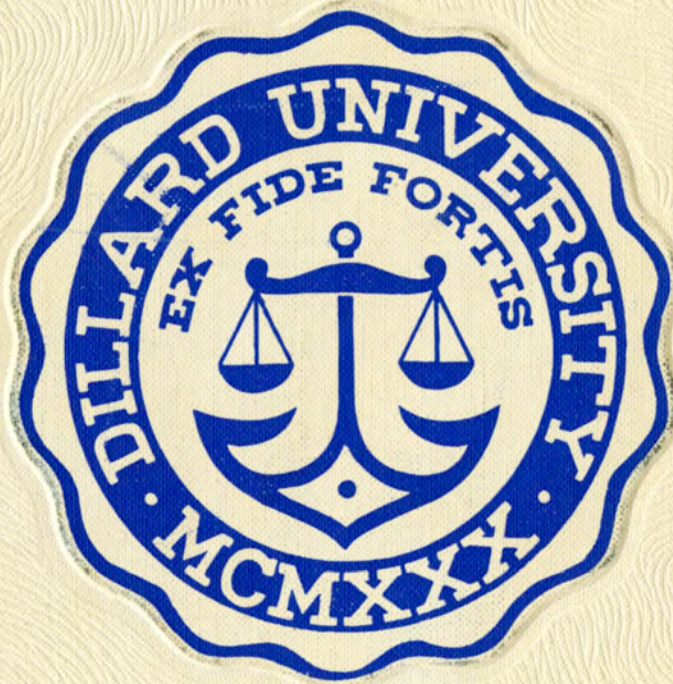

*LE
DIABLE BLEU*

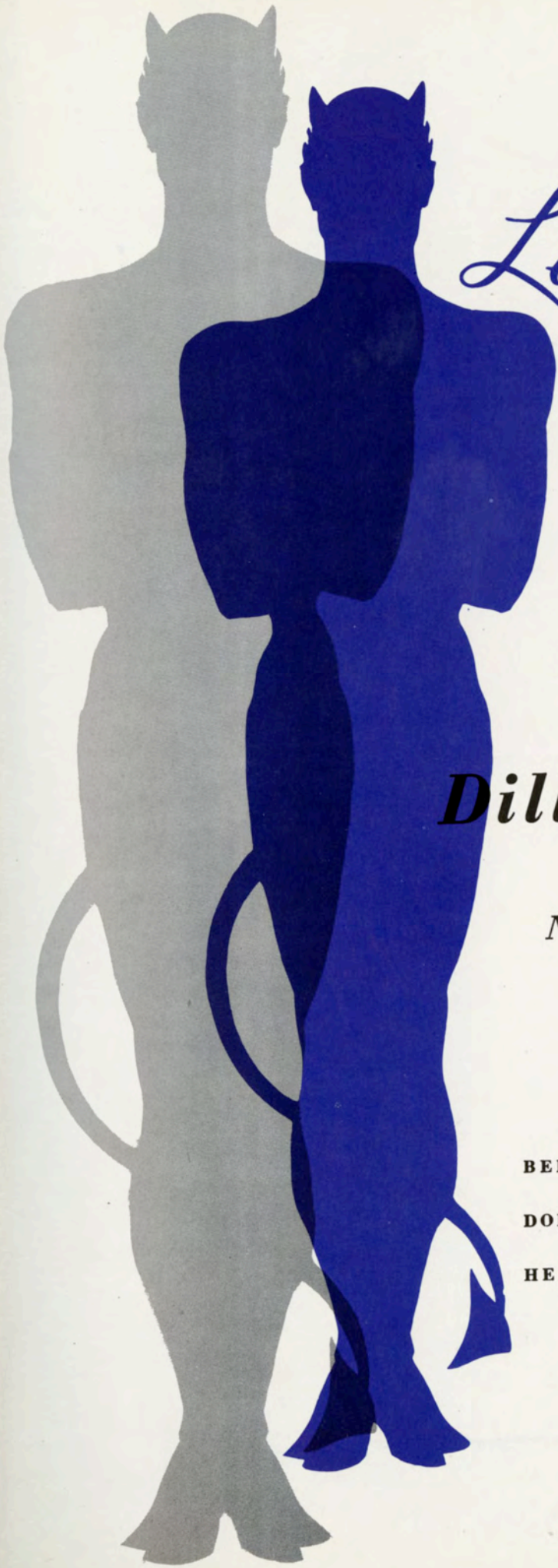

The 1957
Le Diable Bleu



The Yearbook of
Dillard University

New Orleans, Louisiana

BERNARD E. ROGERS • EDITOR-IN-CHIEF

DOLORES L. JOHNSON • ASSOCIATE EDITOR

HENRY BURNS, JR. • BUSINESS MANAGER

Fair Dillard

Fair Dillard,
Gleaming white and spacious green,
We love thy every blade and tree;
We love thy breathless days, thy nights serene,
Thy halls where men are men and free.
Arise, O sons and daughters, hail thy queen,
And pledge for aye thy loyalty.

Fair Dillard,
Flaming love and learning's light,
Teach us each day, each passing hour,
A deep'ning love for beauty, truth and right,
Source of all nobleness and pow'r.
And through the Joyous days, the dreaded nights,
Forever Guide, Alma Mater!
Forever Guide, Alma Mater!

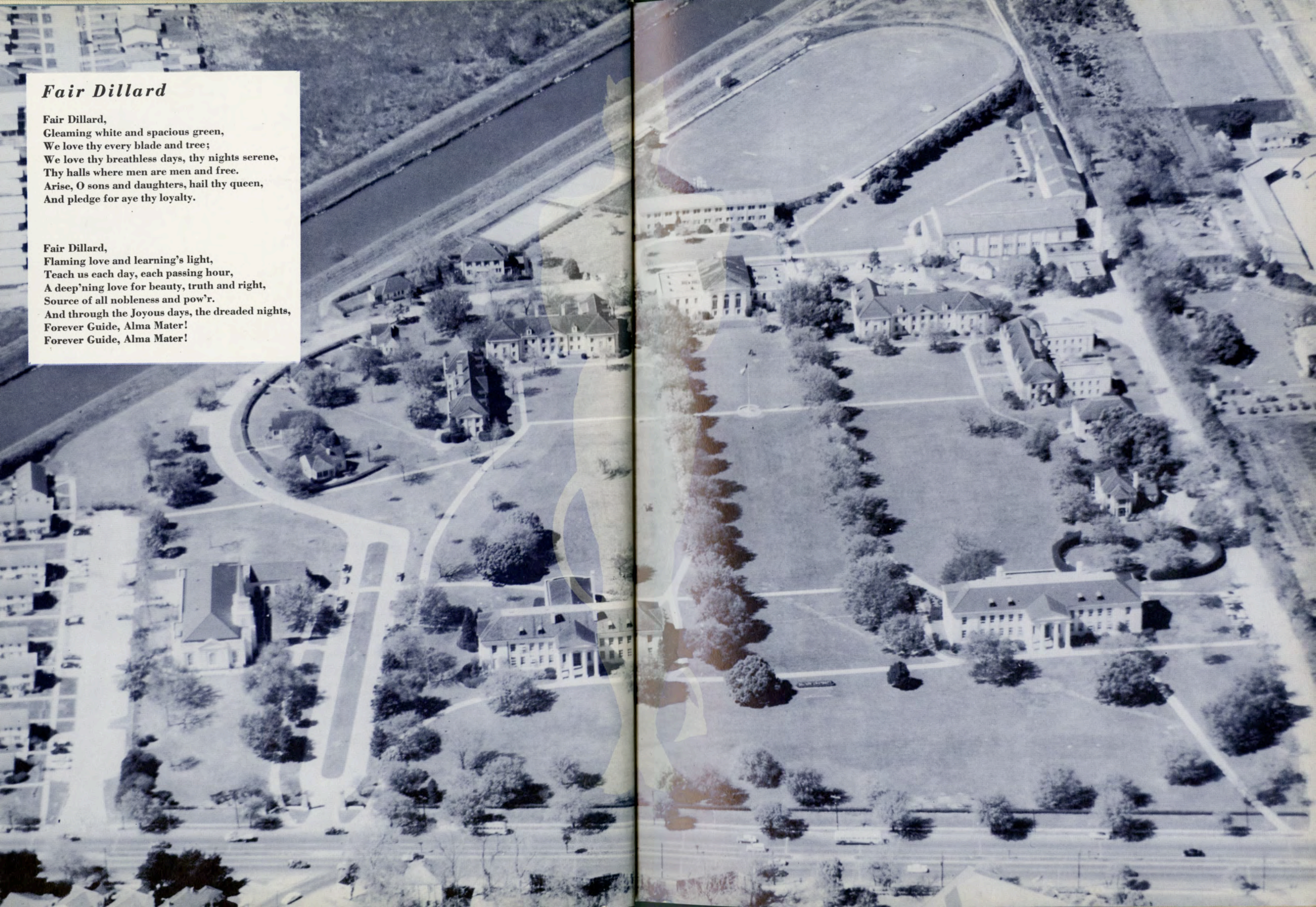



Foreword



THE HISTORY OF MAN PARALLELS HIS EFFORTS TO PRESERVE CHERISHED MOMENTS OF HIS EXISTENCE.

THIS, THE 1957 LE DIABLE BLEU, IS THE CULMINATION OF OUR EFFORTS TO PRESERVE THE HAPPY MOMENTS OF A SUCCESSFUL YEAR.

Dedication

This year we pay tribute to one of the oldest members of the Dillard faculty in terms of service to the University. This man has completed his eighteenth year of invaluable service to the university and the community. His jovial, amiable personality has endeared him to everyone at Dillard.

Because he is one who thinks only of helping others and forgets his own comforts and desires . . .

Because of his untiring devotion to the administration and the entire Dillard family . . .

Because of his conscientious interest in his work and the innumerable lives he has touched . . .

Because of his many unselfish contributions to the development of youth . . .

We, with a deep sense of humility and genuine affection, dedicate the 1957 edition of LE DIABLE BLEU to . . . DR. NORMAN A. HOLMES.





MR. EDGAR B. STERN
President, Board of Trustees

Board of Trustees

- DR. THEODORE K. LAWLESS
Chicago, Illinois
First Vice President
- DR. JOHN O. GROSS
Nashville, Tennessee
Second Vice President
- MR. WILLIAM B. WISDOM
New Orleans, Louisiana
Secretary
- DR. MONTE M. LEMANN
New Orleans, Louisiana
Treasurer
- DR. HOWARD K. BEALE
Madison, Wisconsin
- MR. RALPH E. BOOTHBY
New Orleans, Louisiana
- MR. BRUCE K. BROWN
New Orleans, Louisiana
- DR. HAROLD C. CASE
Boston, Massachusetts
- MR. GEORGE B. HASTINGS
Grant, Nebraska
- MRS. CHARLES KELLER, JR.
New Orleans, Louisiana
- THE REVEREND BISHOP WILLIS J. KING
New Orleans, Louisiana
- THE REVEREND BISHOP PAUL E. MARTIN
Little Rock, Arkansas
- DR. ARTHUR CUSHMAN McGIFFERT, JR.
Chicago, Illinois
- DR. PHILIP M. WIDENHOUSE
New York, New York
- MISS FANNIE C. WILLIAMS
New Orleans, Louisiana
- DR. J. ERNEST WILKINS
Washington, D.C.
- Trustees Emeriti**
- DR. FRED L. BROWNLEE
Brasstown, North Carolina
- DR. MATTHEW S. DAVAGE
New Orleans, Louisiana
- THE REVEREND BISHOP ROBERT E. JONES
Waveland, Mississippi



THE PRESIDENT

DILLARD UNIVERSITY
NEW ORLEANS 22, LOUISIANA

Fellow Students:

When you reach my age--and long before--you will look back upon your days at Fair Dillard as being among the happiest of your lives; and as the years pass, this issue of *Le Diable Bleu* will become more and more a treasured memento of your campus activities and friendships. This yearbook will bring back many fond recollections of wonderful college days--hold on to it.

For those of you who will depart from the campus at the end of this year, I wish genuine happiness and the greatest of success in all your undertakings. Dillard expects great things of her sons and daughters.

For those of us who will remain here and participate in other issues of *Le Diable Bleu*, I have high hopes for continuing development of a most stimulating atmosphere for an enriched campus life.

Cordially yours,

A. W. Dent
President

AWD: dbb

The President





First Row:

DR. JOSEPH T. TAYLOR
 MISS ANNA M. SEWELL
 MR. JOHN A. COOPER
 DR. SAMUEL L. GANDY

Acting Dean of Instruction
Registrar
Business Manager
Dean of the Chapel

Second Row:

MR. WILLIAM COPE, JR.
 MISS VIVIAN D. COUNTS
 MR. ERNEST C. WAGNER

Dean of Students
Dean of Women
Librarian



Administration



First Row:

DR. ALBRECHT A. ALBRECHT
 MRS. SEOLIA F. BEAMON
 MR. WALTER F. BOCK
 MR. DAVID L. BUTTOLPH
 MR. HARVEY L. CLARK

Visiting Professor of German
Instructor in Nursing
Instructor in Art
Instructor in Music
Instructor in Biology

Second Row:

MR. THOMAS E. CRITTENDEN
 MR. CALVIN O. DASH
 MRS. MARILYN H. DAVIDSON
 MR. BENJAMIN J. DAVIS
 MR. JOHN A. DAVIS

Instructor in Business Administration
Instructor in Music
Instructor in Music
Instructional Assistant in the Social Sciences
Assistant Professor of History

Third Row:

MRS. MERCEDES S. DAVIS
 DR. DAVID DENNY
 MR. AARON C. DUTTON
 MRS. LAURA J. GOODS
 MRS. IRENE H. GREENE

Assistant Professor of Education
Assistant Professor of Biology
Assistant Professor of Physical Science
Instructor in Nursing
Assistant Professor of Education

Fourth Row:

MISS THELMA E. HAYES
 DR. NORMAN A. HOLMES
 MR. GILES A. HUBERT
 MISS MARY L. HUEY
 MRS. ROSALIE S. HUMPHREY

Instructor in Health, Education; University Nurse
Professor of Religion and Philosophy
Professor of Economics
Assistant Professor of Physical Education
Instructional Assistant in English

The Faculty

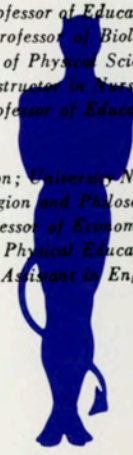



First Row:

MRS. HESTER S. JAMES
 MR. RALPH G. JOHNSON
 MRS. MARIE P. JONES
 MR. EARL E. LARRE'
 MR. JOHN F. MATHEUS

Instructor in Music
Assistant Professor of English
Lecturer in Education
Instructor in Psychology
Professor of Romance Languages

Second Row:

MISS GLORIA A. MIXON
 MR. WILBUR D. MOORE
 MRS. DORIS B. MORTON
 MR. GEORGE W. MORTON
 MISS DOROTHY C. NASH

Instructor in English
Instructor in Chemistry
Instructor in English
Associate Professor of English
Instructor in Psychology

Third Row:

MR. RICHARD E. NELSON
 MR. ARMSTEAD A. PIERRO, *Assistant Professor of Physical Education, Co-ordinator of Physical Education and Athletics*
 MR. WILLIAM E. PULLIN
 DR. VIOLET K. RICHARD
 DR. EDWARD E. RILEY
Professor of Education, Chairman, Division of Education
Associate Professor of Biology, Chairman, Division of the Natural Sciences

Fourth Row:

MRS. E. LUCILE SEGRE' *Associate Professor of Education*
 DR. IRWIN SWERDLOW *Professor of English, Chairman, Division of Humanities*
 MRS. OWINDA W. TAPLETTE *Lecturer in Education*
 MR. HENRY THOMAS
 MRS. LILLIE T. THOMAS *Associate Professor of English, Co-ordinator of Freshman Studies*
Instructor in Nursing

The Faculty



Top:

DR. DANIEL C. THOMPSON
Professor of Sociology, Acting Chairman, Division of the Social Sciences
 MISS REBECCA E. TURNER *Instructor in Music*

MR. WALTER K. WATERS *Instructor in Drama*
 MR. TIMOTHY L. WILSON *Instructor in Chemistry*

NOT SHOWN

DR. JOHN B. FUREY *Assistant Professor of Political Science*
 MRS. VIRGINIA S. HOSTETLER *Instructional Assistant in Speech*
 MR. WILLIAM M. MARTIN *Instructor in Physical Education*
 MISS W. LOUISE McCRAY *Instructor in Nursing*
 MISS RITA E. MILLER *Professor of Nursing, Chairman, Division of Nursing*
 MRS. MARGUERITE RUCKER *Assistant Professor of Nursing*
 MR. PETER G. SAUNDERS *Instructor in Physical Education*

MRS. MYRTIS J. SNOWDEN *Assistant Professor of Nursing*
 MISS VIOLA D. WESLEY *Instructor in Nursing*
 DR. O. RANDALL BRAMAN *Instructor in Psychology*
 MR. HENRY B. A. PALMER *Instructor in Mathematics*
 MR. JOHN H. SCHINDLER *Instructional Assistant in Psychology*
 DR. DAVID A. WILKIE *Instructor in Art*

DR. DONALD R. TAFT
Visiting Professor of Sociology

Dr. Donald R. Taft, eminent sociologist, is one of twelve distinguished emeriti professors appointed to the Whitney Visiting Professors Program for 1956-57. He comes to Dillard after a distinguished teaching career, which began at Ohio State University and culminated in twenty-seven years of service at the University of Illinois. Dr. Taft is the author of books in criminology, human migration and international conflict.

His scholarly works have been complemented by rich experiences abroad. Among his special studies are those on Polish migration to France and the reactions of Japanese and German prisoners to Military Government.

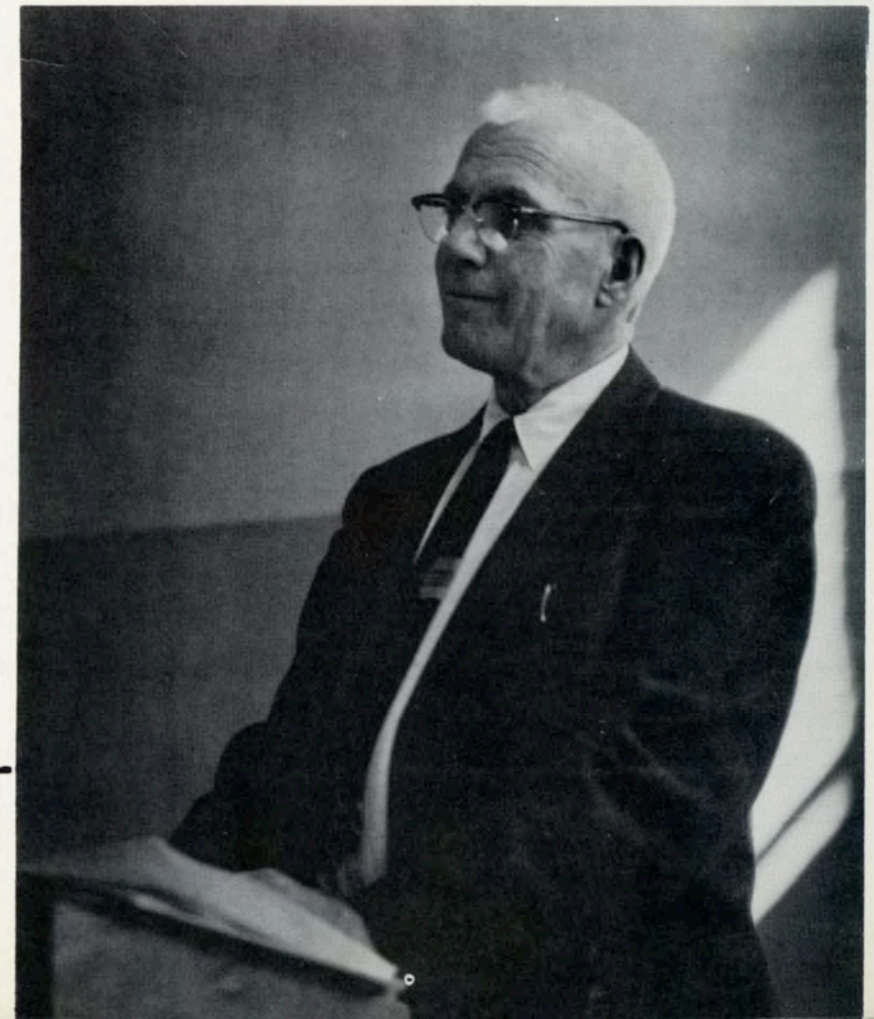



Staff

First Row:

MISS SENORA V. BORDENAVE *Clerical Assistant, Office of the President*
 DR. CHARLES H. D. BOWERS *University Physician*
 MRS. VALDA B. CLARK *Secretary, Office of the Registrar*

Second Row:

MRS. OLGA J. DUBUCLET *Clerical Assistant, Office of Personnel Service*
 MRS. GLORIA M. FORTNER *Secretary Office of the Registrar*
 MRS. LILLIE H. GUENO *Assistant in the Library*

Third Row:

MISS GLORIA M. JOSEPH *Clerical Assistant in the Library*
 MR. JULIUS D. PENN *Accountant*
 MRS. BESSIE R. PORTER *Dormitory Director*

Fourth Row:

MRS. FANNIE N. RIDGEWAY *Dormitory Director*
 MRS. CALDONIA S. ROBINSON *Secretary to the Dean of Instruction*
 *MRS. PEARL W. TAYLOR *Dormitory Director*
 *deceased

Fifth Row:

MRS. GWENDOLYN L. WALKER *Assistant Librarian*
 MR. ELBERT T. WINN *Post Office-Bookstore Clerk*
 MISS NOILLE V. WRIGHT *Clerical Assistant, Division of Nursing*

Not Shown:

MISS GERALDINE O. AMOS *Assistant Librarian*
 MRS. DORIS B. BELL *Secretary to the President*
 MR. ALVIN S. BYNUM *Administrative Assistant to the President*
 MRS. JEWELL I. DICKERSON *Cashier*
 MRS. THERESA B. FRANCISCO *Secretary to the Business Manager*
 MRS. JEANNE W. LEE *Switchboard Operator*
 MRS. LULA W. MARTIN *Clerical Assistant, Office of the Co-ordinator of Freshman Studies*
 MR. MOSE PLEASURE, JR. *Alumni Secretary*
 MRS. THEODORA RIPETOE *Dormitory Director*
 MRS. RUBY M. SUMMERS *Duplicating Service Operator*
 MRS. ANNE W. TEABEAU *Dietician*

Maintenance Staff

Mr. Harold J. Epps, Maintenance Supervisor

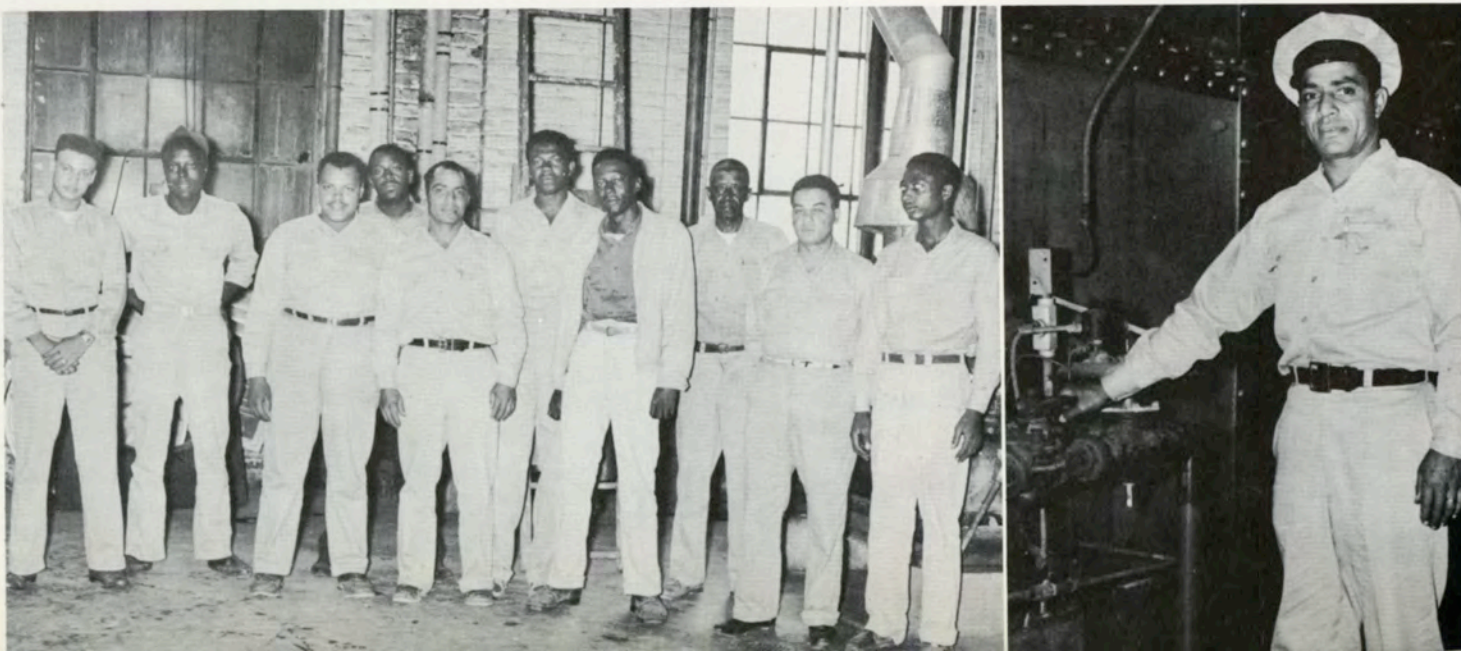

The Divisions

DOLORES M. HUMPHREY, *Editor*



DILLARD UNIVERSITY





DR. EDWARD E. RILEY, JR.
Chairman, Division of the Natural Sciences

Division of the Natural Sciences

The Division of the Natural Sciences seeks to acquaint the student with the individual sciences and their inter-relationships. The student has many opportunities to appreciate and develop interest in the unexplored areas of science.

The Division of the Natural Sciences offers a concentration in biology, chemistry, mathematics or physics. Courses taken early in the student's career provide for a liberal education rather than for specialization. The more advanced courses are designed to broaden the student and prepare him for graduate or professional study. Therefore, the individual science curriculum embraces programs for the general student, the pre-medical or pre-dental student, and the potential scientist.

Class in Histology



Class in Anatomy and Physiology

FACULTY

MR. HARVEY L. CLARK
MR. DAVID DENNY
MR. AARON DUTTON
MR. WILLIAM E. PULLIN
MR. WILBUR D. MOORE
MR. HENRY B. A. PALMER
MR. TIMOTHY WILSON

Biology
Biology
Physics
Biology
Chemistry
Mathematics
Chemistry



Class in Physics



Class in Chemistry

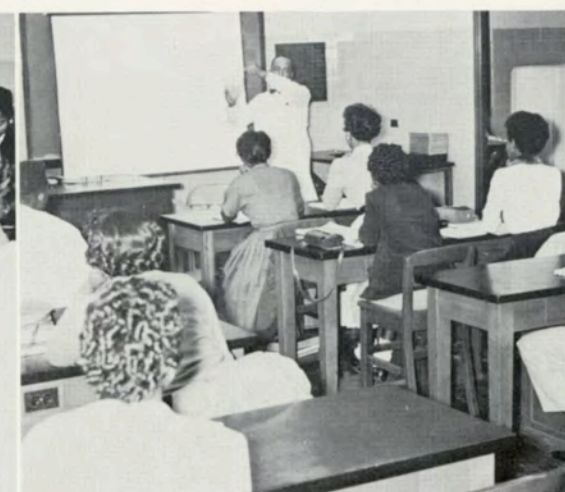

Class in Biology

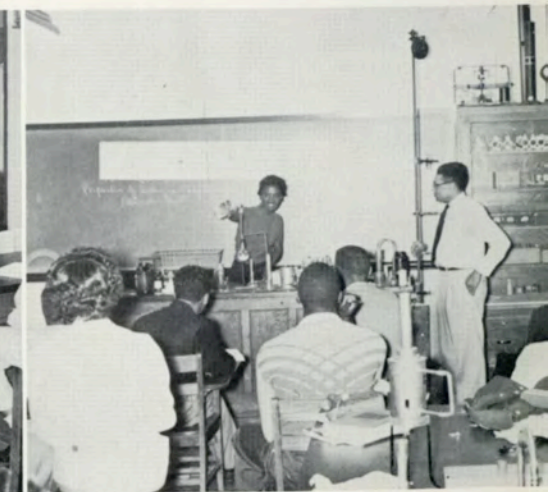

Class in Physical Science



Students in the public health nursing field start out for home visiting.

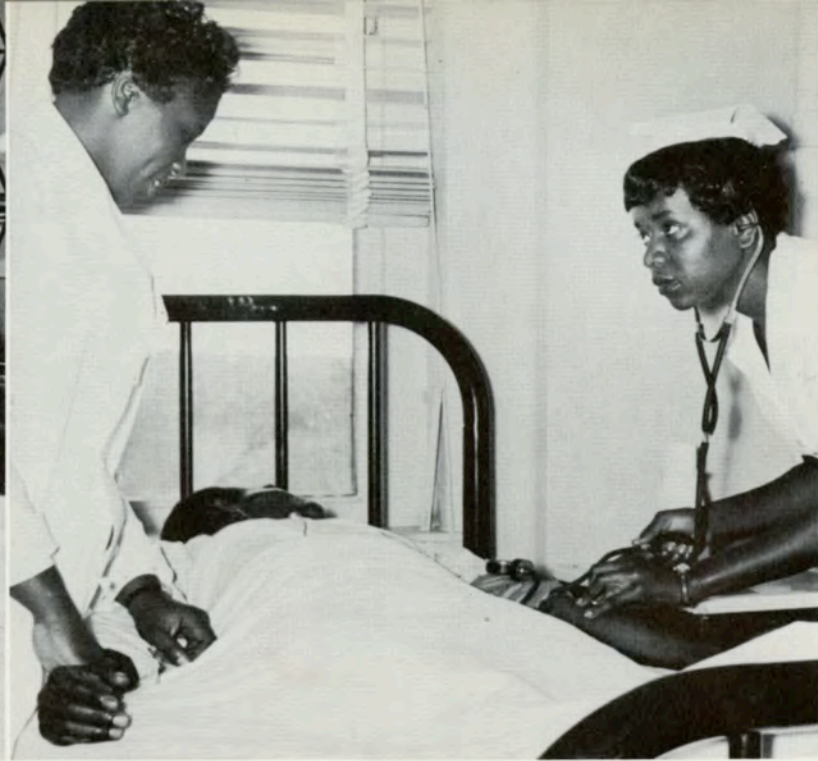

Blood pressure of the patient is checked by the student of nursing under the supervision of the instructor.



MISS RITA E. MILLER, Chairman, Division of Nursing

The Division of Nursing

The Division of Nursing is an outgrowth of the pressing demand for nurses to meet the basic health problems which affect the health of the entire nation. It includes the physical and biological sciences, social sciences, medical sciences, nursing and allied arts, and other general education courses. Upon the completion of the entire curriculum students receive the degree, Bachelor of Science in Nursing, and are eligible, if twenty-one years of age, to take the State Board examination given by the Louisiana State Board of Nurse examiners. Successful passing of this examination entitles the graduate nurse to registration in Louisiana and makes her eligible for membership in nursing organizations.

The Division of Nursing is accredited by the Louisiana State Board of Nurse examiners, and the National Nursing accrediting service.



Pointing out the needs of a baby to the student of nursing

FACULTY

MRS. SEOLIA F. BEAMON
 MRS. LAURA J. GOODS
 MISS W. LOUISE MCCRAY
 MRS. MARGUERITE RUCKER
 MRS. MYRTIS J. SNOWDEN
 MRS. LILLIE T. THOMAS
 MISS VIOLA D. WESLEY
 MISS NOILIE V. WRIGHT
 MISS ANNA M. SEWALL

Associate Professor of Nursing

Preparation of a medication



Students of nursing observe a demonstration of patient care

A student of nursing learns about the anesthetic machine through the nurse anesthetist

A senior of nursing is withdrawing blood from a patient





DR. DANIEL C. THOMPSON, *Acting Chairman, Division of Social Science*



Class in Social Science

The Division of the Social Sciences

In the Division of the Social Sciences courses are offered in three areas of concentration: economics and business administration, history and government, sociology and anthropology.

Although the divisional curriculum is designed to provide a broad and useful social science background for all students in the university, its major objective is to provide basic pre-professional training for students interested in law and international relations, civic and governmental service, economics, business and institutional management, sociology and social work, and to help develop secondary and college teachers.

FACULTY

MR. JOHN A. COOPER	<i>Business Administration</i>
MR. THOMAS E. CRITTENDEN	<i>Business Administration</i>
MR. BENJAMIN J. DAVIS	<i>Social Science</i>
MR. JOHN A. DAVIS	<i>History</i>
DR. JOHN B. FUREY	<i>Political Science</i>
MR. GILES A. HUBERT	<i>Economics</i>
DR. DONALD R. TAFT	<i>Sociology</i>
DR. JOSEPH T. TAYLOR	<i>Sociology</i>
DR. DANIEL C. THOMPSON	<i>Sociology</i>

Class in Social Science

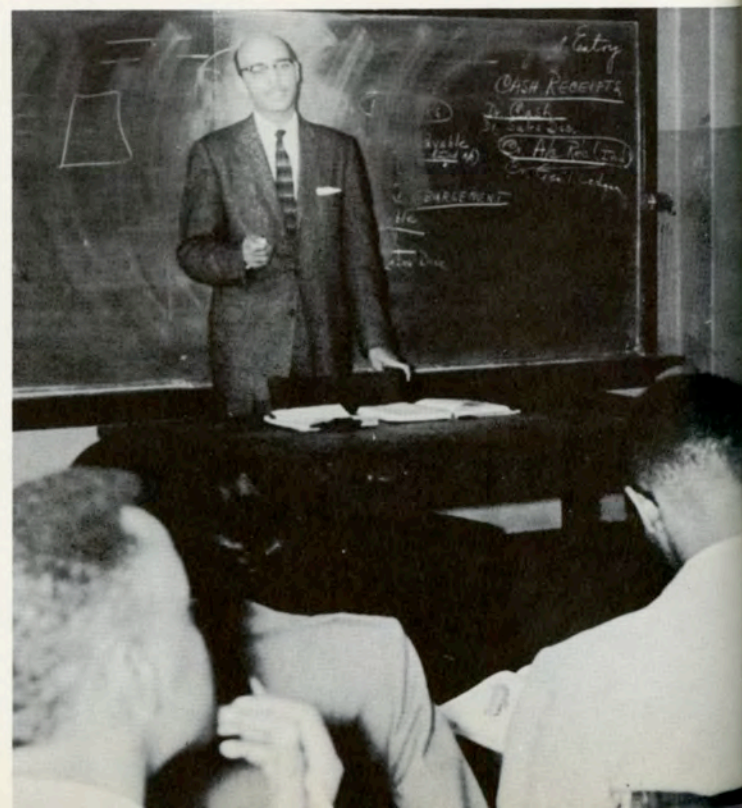

Class in General Insurance



Class in Penology

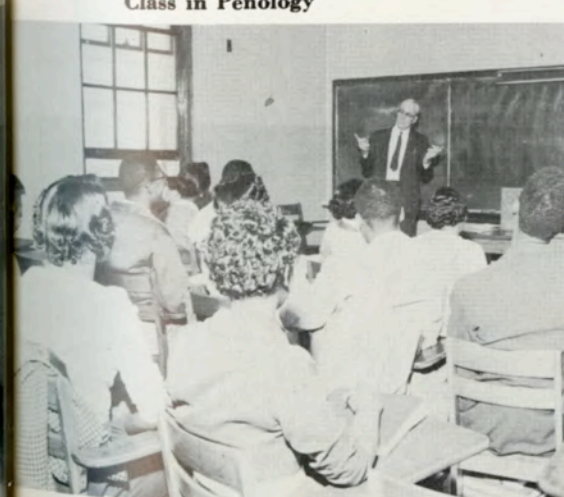

Social Science Work Room

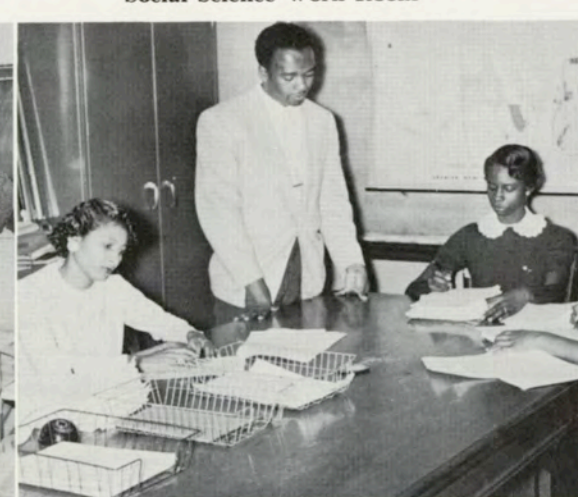

Class in European History





Class in kindergarten activity



Class in sixth grade science



DR. VIOLET K. RICHARDS, Chairman, Division of Education

The Division

of Education



Supervision of a reading activity

FACULTY

MR. WILLIAM COPE, JR.
 MISS VIVIAN D. COUNTS
 MRS. MERCEDES DAVIS
 MRS. IRENE GREENE
 MISS THELMA HAYES
 MRS. MARIE P. JONES
 MRS. E. LUCILLE SEGRE
 MRS. O. W. TABLETTE
 MISS MARY L. HUEY
 MR. WILLIAM M. MARTIN
 MR. ARMSTEAD A. PIERRO
 MR. PETER G. SAUNDERS
 MR. EARL E. LARRE
 MISS DOROTHY C. NASH

Education
 Education
 Education
 Education
 Education
 Education
 Physical Education
 Physical Education
 Physical Education
 Physical Education
 Psychology
 Psychology

The Dillard University program in Education aims to prepare students for teaching in the kindergarten, elementary and secondary education fields. It proposes to send into the teaching profession individuals proficient in both subject-matter content and techniques of teaching. It also proposes to furnish these individuals with a sound educational philosophy so as to enable them to perform with distinction in their chosen field of work.

The curriculum in the Division of Education is organized to equip the student with: (1) a general education in the areas of the humanities, the sciences, social science, health education and recreation; (2) specialization in the subject matter of the field in which he expects to teach; (3) professional discipline through the study of psychology, and the history, philosophy, and principles of education; (4) a capacity for good teaching through observation, participation and practice teaching in the pre-schools; and (5) a professional and a democratic point of view.

The Department of Physical Education

The Department of Physical Education was added to the Division of Education in 1950. Since that time the department has grown to thirty majors and a teaching staff of four full-time teachers, and several assistants.

The program aims to prepare students to teach physical education at the elementary and secondary levels, conduct pageants and playdays, and provide leadership for wholesome recreation at the school or community level.



Class in fifth grade mathematics



Fifth grade class in social studies



Third grade class in Language Arts

Class in Principles and Techniques in Elementary Education



The Department of Physical Education



Class in Physical Activity
Classes in Modern Dance

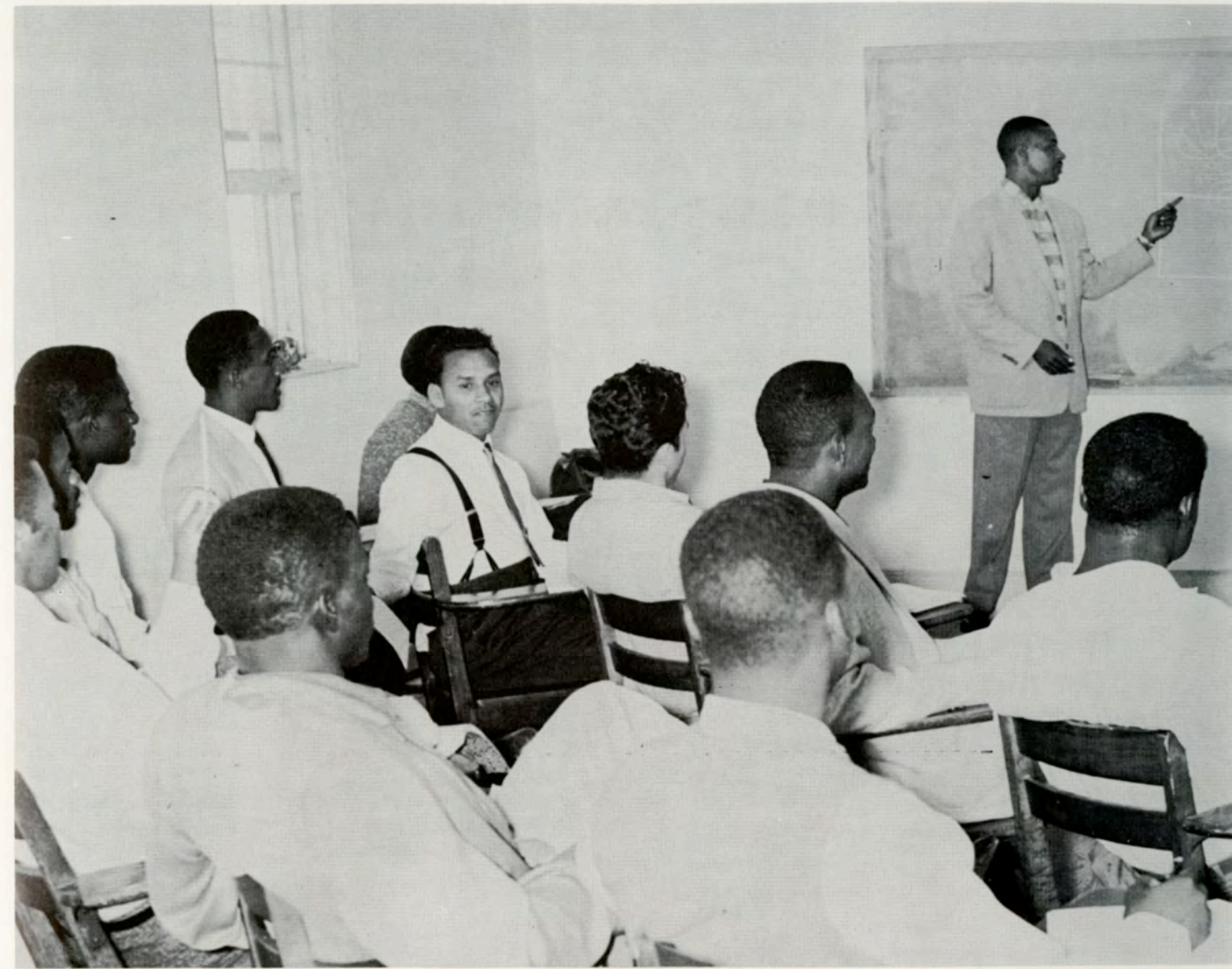
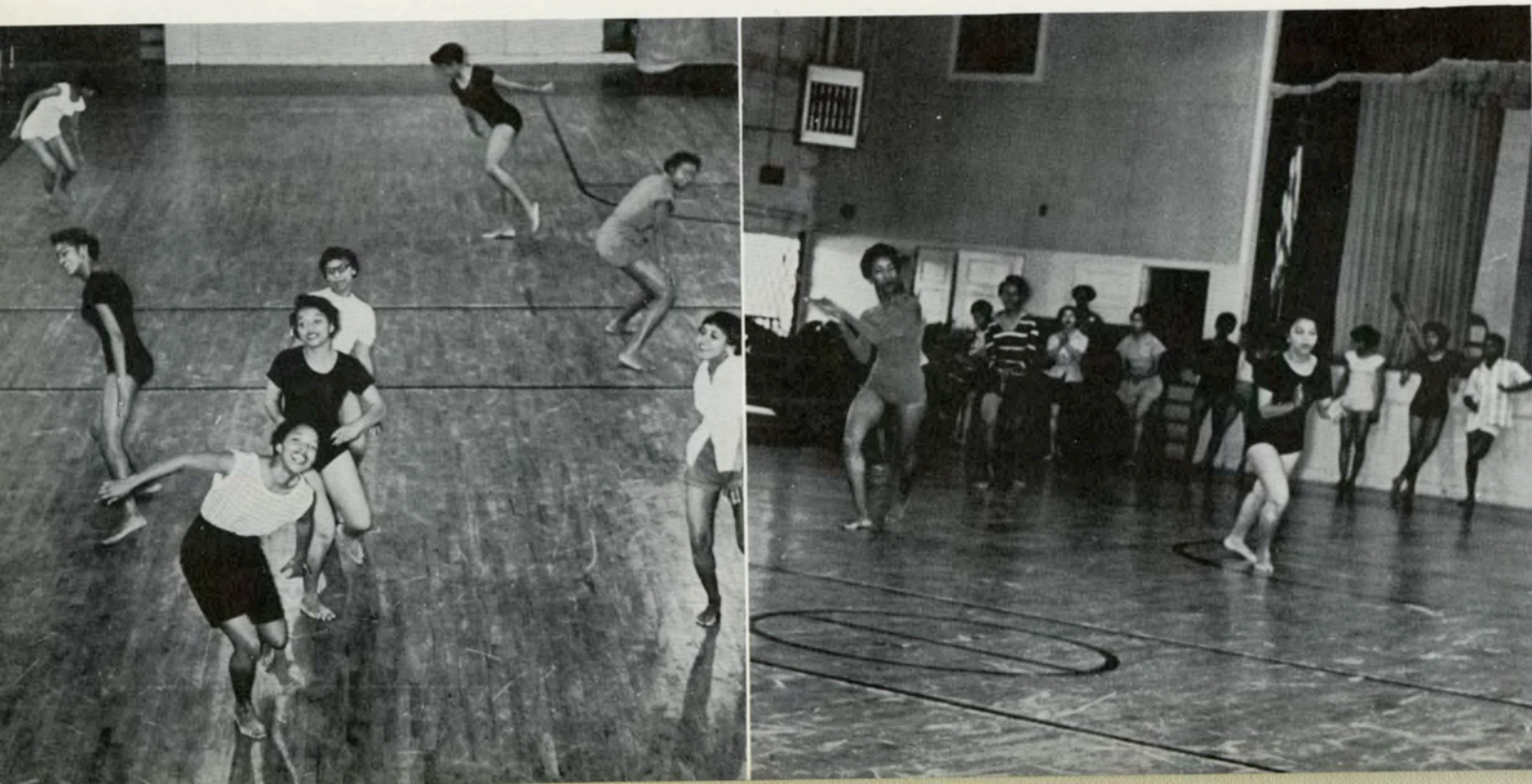

Class in Theory of Coaching
Class in Physical Education

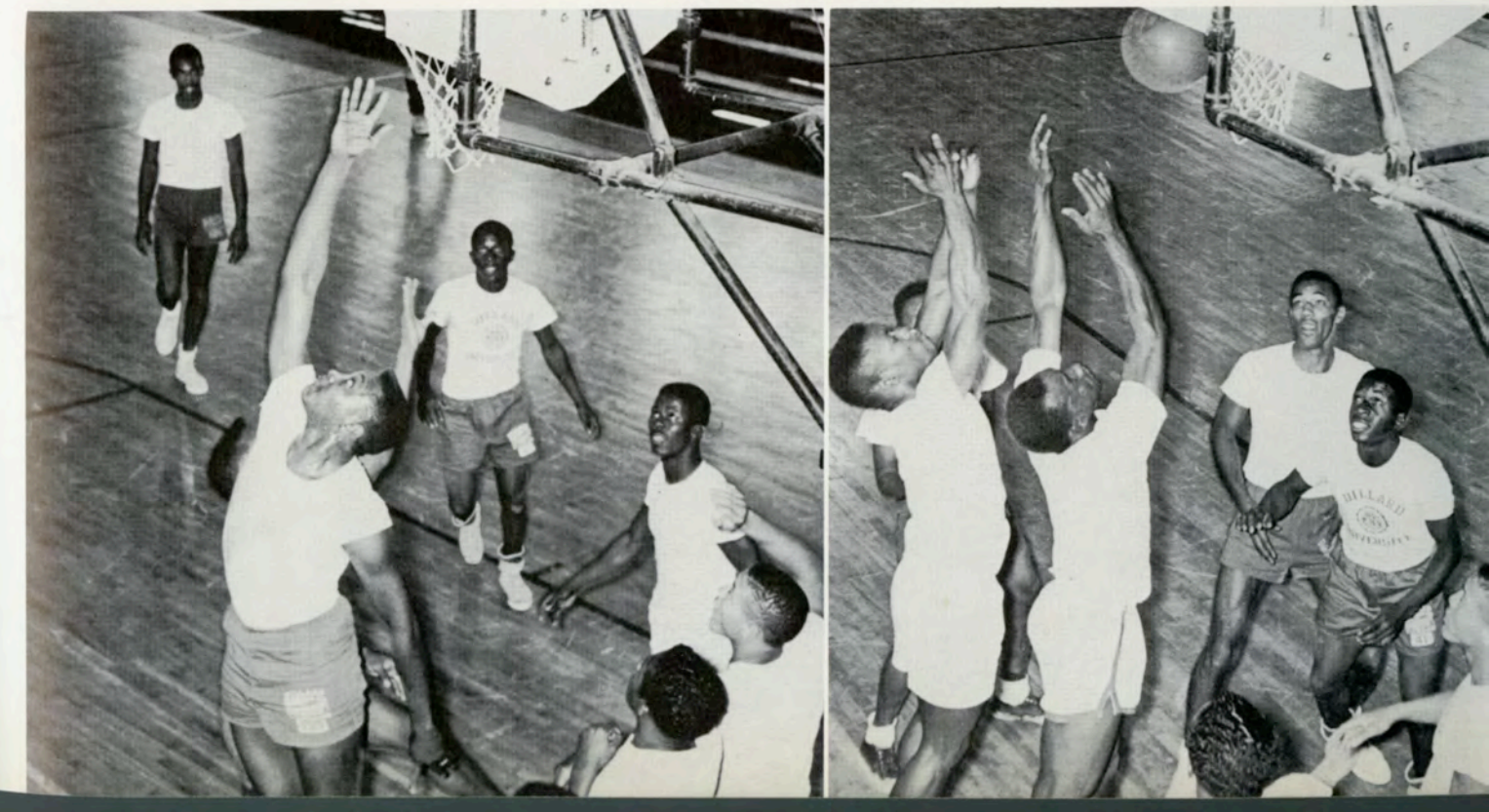



DR. IRWIN SWERDLOW, Chairman, Division of Humanities



MR. WALTER F. BOCK, Instructor in Art

The Division

The Division of Humanities affords opportunities for students to secure training in drama and art, including painting, ceramics and sculpture. Other course offerings include English, French, German and Spanish. Training also is offered in vocal and instrumental music.

FACULTY

DR. ERICH A. ALBRECHT	<i>German</i>
MR. WALTER F. BOCK	<i>Art</i>
MR. DAVID L. BUTTOLPH	<i>Music</i>
MR. CALVIN O. DASH	<i>Music</i>
MRS. MARILYN H. DAVIDSON	<i>Music</i>
DR. SAMUEL L. GANDY	<i>Religion and Philosophy</i>
DR. NORMAN A. HOLMES	<i>Religion and Philosophy</i>
MRS. VIRGINIA S. HOSTETLER	<i>Speech</i>

of Humanities

Art

MRS. ROSALIE S. HUMPHREY
 MRS. HESTER S. JAMES
 MR. RALPH G. JOHNSON
 MR. JOHN F. MATHEUS
 MRS. DORIS B. MORTON
 MR. GEORGE W. MORTON
 MR. RICHARD E. NELSON
 MR. HENRY THOMAS
 MISS REBECCA E. TURNER
 MR. WALTER K. WATERS

English
Music
English
Romance Languages
English
English
Music
English
Music
Drama

Many changes have taken place in the Art Department during the past two years. Outstanding among these are the exhibits of student work in pottery, silk-screen, design, drawing, and public school art. Due to the colorful displays many students have shown a livelier interest in art, resulting in larger art classes. The Art Department also offers a lecture course, in Survey of Fine Art as part of the freshman humanities program using visual aids.

Class in English Literature



Class in Spanish



Student in a Ceramics class



Students working in a Pottery class



The Department of Art



Public School art students setting up for the open-house display



Students working on the wheel in a ceramics class

Public School art students arranging their projects for open-house display.



A student prepares to use the silk screen

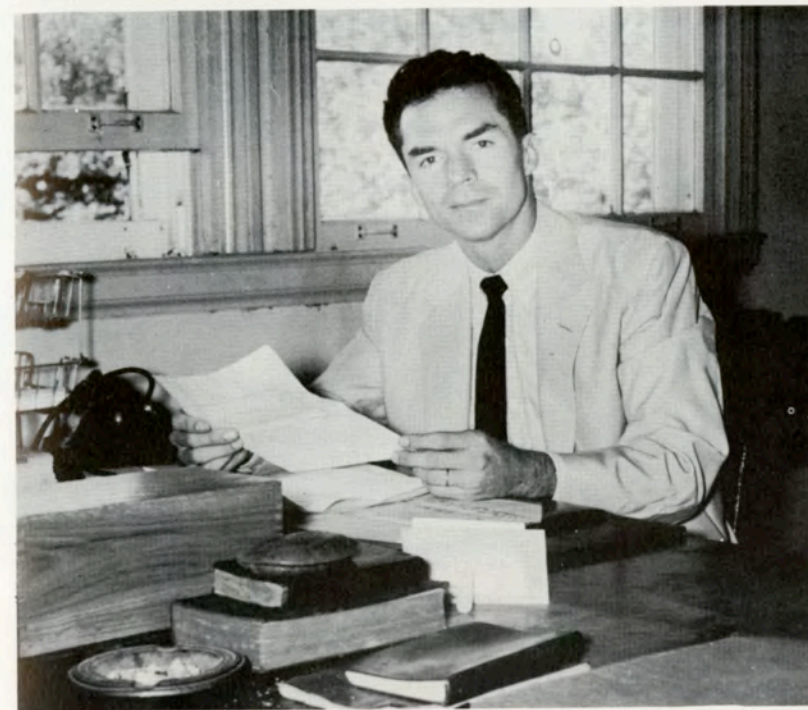
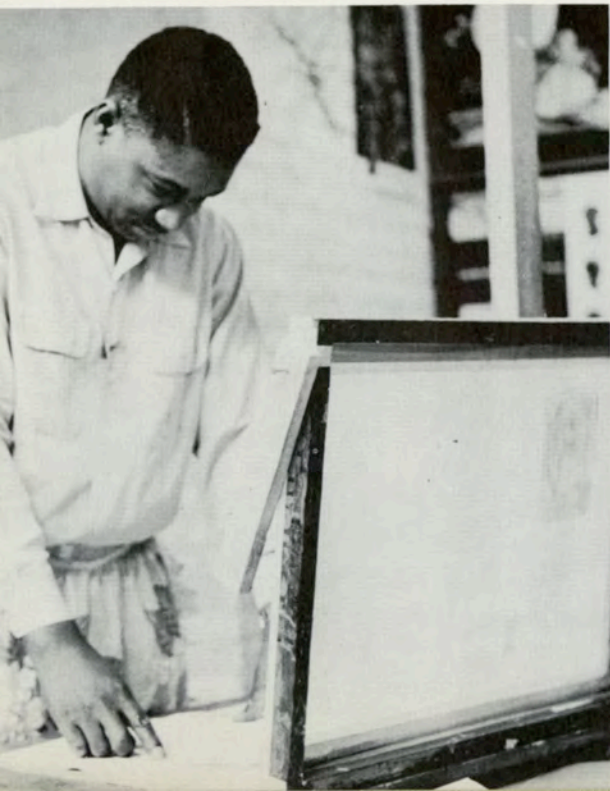

MR. DAVID L. BUTTOLPH, *Instructor in Music*



University Choir

The Department of Music

University Choir

The Dillard University Choir is composed of students of any classification who meet certain standards of ability. The Choir sings at weekly Sunday Vesper services, performs at least two major programs during the year and makes one extended tour, usually in the Spring, as well as fulfilling single engagements in and out of New Orleans.

The Treble Clef

A choral vehicle for students who wish to eventually attain membership in the University Choir. Not a beginners group, yet not advanced.

Men's Glee Club

An organization devoted largely to choral works of a light, popular and secular nature. Folksongs, spirituals and well-known airs form a major part of the repertoire. Some previous experience is required. Emphasis is placed on "barbershop ability."

The Treble Clef



Men's Glee Club





Miss Turner with the autoharp



Mrs. James at the piano



MR. WALTER K. WATERS, Instructor in Drama

The Department of Drama

The objectives of the Dillard Players' Guild are to present the finest in drama, both modern and classic and to provide a drama workshop for young actors.

The 1956-57 season included *The Male Animal* by James Thurber and Elliot Nuget, *The Scarecrow* by Percy MacKay, and *Ah! Wilderness* by Eugene O'Neil.



A lesson in voice

Students' practice sessions



The Dillard Players Guild



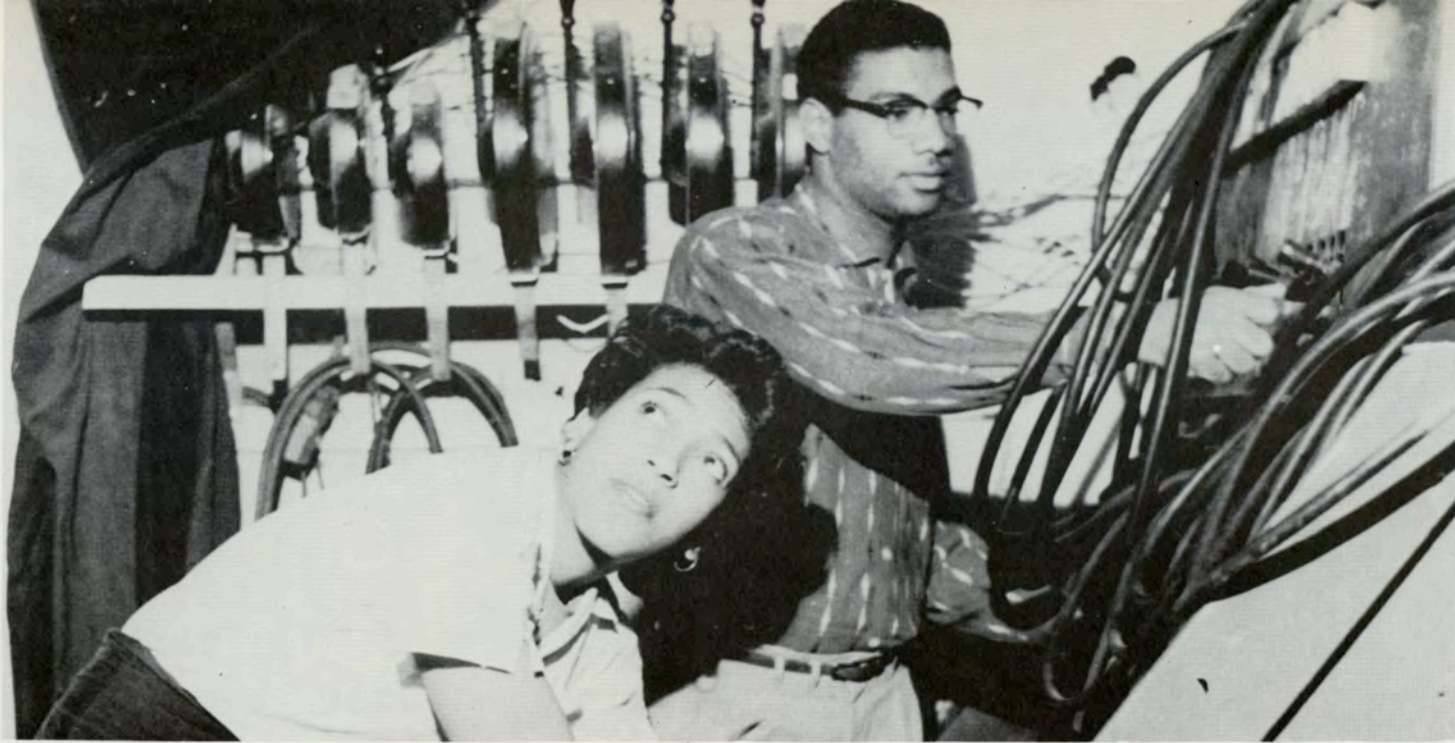

Lighting



Props

Behind the Scenes

Costumes

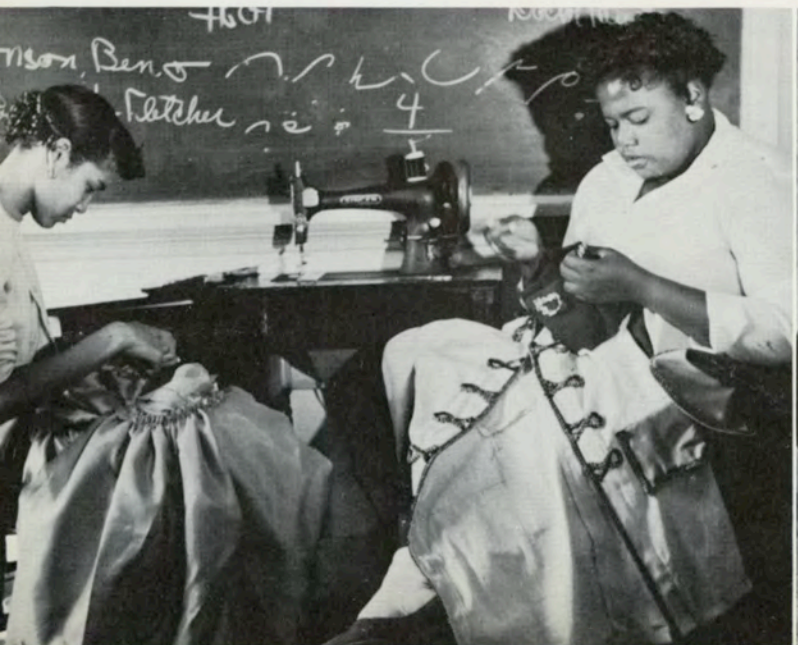

Classes



DOLORES M. HUMPHREY, *Editor*





OFFICERS

Left to Right: John Q. Adams, Parliamentarian; Lynn A. Campbell, President; Franklin Hodges, Treasurer. Not Shown: Richard Calvin, Vice-President; Betty Mitchell, Secretary.

Seniors



First Row:

JOHN Q. ADAMS *Political Science*
 President, Student Union; Parliamentarian, Senior Class; Alpha Phi Alpha Fraternity; Alpha Kappa Mu Honor Society; SOPECA; University Christian Association; Dormitory Council; Drama Guild; Personnel Committee; International Relations Club; Student Publication Committee.

ERCEL C. ANGELETY *Physical Education*
 Physical Education Club.

LORELL H. ANGELETY *Pre-Medicine*
 President, Alpha Kappa Mu Honor Society; Pi Delta Tau; Epsilon Science Club.



Second Row:

WYNELDA E. BAHNER *English and Languages*
 President, Delta Tau Upsilon Debating Guild; Corresponding Secretary, Delta Sigma Theta Sorority; Literary Editor, Courtbouillon.

PAUL L. BAILEY *Business Administration*
 Busecon Society; Football Team; Track Team.

THERESA M. BARARD *Nursing*
 Santa Filomena Club.

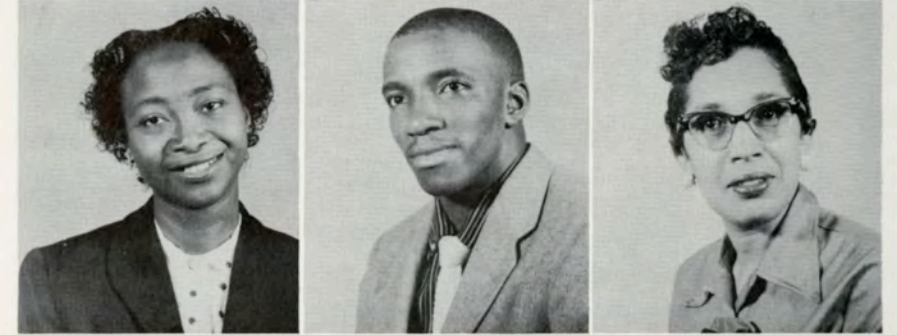

Third Row:

ANNIE B. BARRON *Nursing*
 Delta Sigma Theta Sorority; Santa Filomena Club.

MARJORIE SANDERS BARTHOLOMEW *Elementary Education*
 Future Teachers of America.

BARBARA J. BISHOP *Nursing Education*
 Delta Sigma Theta Sorority; Santa Filomena Club; Louisiana Association of Student Nurses.



Fourth Row:

SHIRLEY M. BLADE *Elementary Education*
 Future Teachers of America.

BARBARA G. BLANCHARD *Nursing*
 Santa Filomena Club.

JEANNENE P. BLOUNT *Biology*
 Pi Delta Tau Epsilon Science Club; Busecon Society; Methodist Student Association.



Fifth Row:

RUBY L. BOSLEY *Elementary Education*
 Sigma Gamma Rho Sorority; Future Teachers of America; Pan Hellenic Council; Drama Guild.

EDDIE L. BRANDON *Chemistry*
 Alpha Phi Alpha Fraternity; Pi Delta Tau Epsilon Science Club.

HARRISON BRIGHT *Elementary Education*



Senior Class



First Row:

LEONARD L. BROWN *Business*
Chaplain, Alpha Phi Alpha Fraternity; Busecon Society; University Christian Association; Methodist Student Movement; Athletic Committee

TOMMIE F. BROWN *Sociology*
Alpha Kappa Alpha Sorority; Busecon Society; International Relations Club; Human Relations Committee of University Christian Association.

HENRY BURNS, JR. *Pre-Medicine*
Pi Delta Tau Epsilon Science Club; Business Manager, Yearbook Staff; Vice-President, Alpha Phi Alpha Fraternity.



Second Row:

RICHARD W. CALVIN *Physical Education*
Vice-President, Student Union; Vice-President, Senior Class; Exchange Editor, Courtbouillon; Drama Guild; Physical Education Club; Cheerleader; Basketball Team; Kappa Alpha Psi Fraternity.

LYNN A. CAMPBELL *Pre-Medicine*
Business Manager, Men's Glee Club; President, Alpha Phi Alpha Fraternity; President, Senior Class; Vice-President, Panhellenic Council; Pi Delta Tau Epsilon Science Club; University Christian Association.

ALBERT CARTER, JR. *Social Science, Mathematics*
Associate Editor, Courtbouillon; Student Publication Committee; Executive Council, Student Union; Reporter, Kappa Alpha Psi Fraternity.



Third Row:

JEANETTE CASTLE *Elementary Education*
Parliamentarian, Delta Sigma Theta Sorority; Treasurer, Future Teachers of America; Alpha Kappa Mu Honor Society; Lyceum Committee.

MAMIE L. CLARK *Nursing*
Parliamentarian, Santa Filomena Club; University Christian Association; SOPECA.

LILLIAN V. COLE *English*
"Miss Dillard"; Alpha Kappa Alpha Sorority; Panhellenic Council; Executive Council, Student Union; Texas Club; Future Teachers of America.



Fourth Row:

CARRIE B. COLEMAN *Nursing Education*
Santa Filomena Club; Louisiana Association of Student Nurses.

RAYMOND P. COTTLES *Education*
Future Teachers of America.

ALFREDA A. DARNEY *Elementary Education*
Delta Sigma Theta Sorority; Future Teachers of America.



Fifth Row:

VERDA M. DAVIS *Nursing Education*
Secretary-Treasurer, Alpha Kappa Mu Honor Society; Santa Filomena Club; Louisiana Student Nurses Association; District Student Nurses Association.

WILFORD E. DELAPER *Sociology*
Keeper of Records, Kappa Alpha Psi Fraternity; President, Drama Guild; Captain, Cheerleaders; Lyceum Committee; Panhellenic Council; International Relations Club; SOPECA; Dormitory Council; President, Texas Club; Busecon Society.

ROBERT L. EDWARDS *Elementary Education*
President, University Choir; President, Future Teachers of America; Vice-President, Alpha Kappa Mu Honor Society; Parliamentarian, Omega Psi Phi Fraternity; Men's Glee Club.

Senior Class

First Row:

RICHARD P. ENGLISH *Elementary Education*
Future Teachers of America.

FRED A. FAYNE *Pre-Medicine*
Pi Delta Tau Epsilon Science Club; Alpha Kappa Mu Honor Society; Kappa Alpha Psi Fraternity; Football Team.

SYLVIA M. FERBOS *Elementary Education*
Future Teachers of America; University Christian Association.

Second Row:

EUCLID W. FRANK *Chemistry*
Phi Delta Tau Epsilon Science Club; SOPECA.

JOHN L. FULBRIGHT *Physical Education*
Vice-President, Omega Psi Phi Fraternity; Vice-President, Men's Glee Club; Panhellenic Council; Drama Guild; Choir; Texas Club; Physical Education Club; Football Team.

ANTOINETTE E. GABRIEL *Education*
Secretary, Delta Sigma Theta Sorority; Secretary, Future Teachers of America; Secretary, Executive Council, Student Union; Alpha Kappa Mu Honor Society; University Christian Association.

Third Row:

LAWRENCE C. GEORGE *Chemistry*
Phi Delta Tau Epsilon Science Club; Alpha Phi Alpha Fraternity.

MILTON GIBBS *Business Administration*
Kappa Alpha Psi Fraternity, Busecon Society; Future Teachers of America; Football Team.

JERRY GRAYSON, SR. *Social Science*
Treasurer, Phi Beta Sigma Fraternity; Future Teachers of America; Panhellenic Council; President, International Relations Club.

Fourth Row:

MARY F. GREEN *Nursing*
Santa Filomena Club.

BARBARA M. GUILLORY *Sociology*
Chairman, Human Relations Committee; Co-chairman, University Christian Association.

STEPHNEA HADLEY *Elementary Education*
Future Teachers of America.

Fifth Row:

JOHN D. HAMILTON *Religion and Philosophy*
Choir; Drama Guild; SOPECA; University Christian Association.

NADINE HANDY *Elementary Education*
Future Teachers of America; Lyceum Committee.

GLORIA F. HARPER *Music Education*
Zeta Phi Beta Sorority; University Choir; Alpha Kappa Mu Honor Society, Panhellenic Council; Texas Club; Future Teachers of America.



Senior Class



First Row:

MAUREN FLOWERS HARRIGAN *Elementary Education*
Future Teachers of America.

LAVERNE SYLVIA HAYES *Elementary Education*
Delta Sigma Theta Sorority; Future Teachers of America.

DONALD LESLIE HENDERSON *Chemistry*
Pi Delta Tau Epsilon Science Club; Alpha Phi Alpha Fraternity.

Second Row:

MARILYN HENRY *Nursing*
Santa Filomena Club; Louisiana Association of Student Nurses.

FRANKLIN LEVERT HODGES *Business Administration*
Basileus, Omega Psi Phi Fraternity; President, Men's Glee Club; Treasurer, Senior Class; Busecon Society; Discipline Committee; Choir.

LILLIE MARIE HOLLINGSWORTH *Physical Education*
Physical Education Club.

Third Row:

JAMES HOWARD, JR. *Education*
Future Teachers of America; Track Team.

WILBUR NORMAN HUDSON *Business Administration*
President, Busecon Society; Kappa Alpha Psi Fraternity.

ERNEST RANDALL HUMPHRIES *Science*
Pi Delta Tau Epsilon Science Club.

Fourth Row:

JOYCE YVONNE JACKSON *Elementary Education*
Alpha Kappa Alpha Sorority; Future Teachers of America.

ESTELLE MARIE JAMES *Primary Education*
Future Teachers of America.

CLIFFORD VINCENT JOHNSON *Pre-Medicine*
Phi Beta Sigma Fraternity; Pi Delta Tau Epsilon Science Club; President Panhellenic Council; President, United Student Fellowship; Student Union; University Christian Association.

Fifth Row:

DELORES LOUISE JOHNSON *Social Science*
Associate Editor, Yearbook; Vice-President, Texas Club; Busecon Society; International Relations Club; SOPECA; University Christian Association.

GARFIELD JOHNSON *Religion-Philosophy*
Pi Delta Tau Epsilon Science Club; Kappa Alpha Psi Fraternity; University Christian Association; Football Team.

LORETTA JEAN JOHNSON *Music Education*
Alpha Kappa Alpha Sorority; Texas Club; Choir.

Senior Class

First Row:

VIVIAN KINCHEN *Nursing*
Santa Filomena Club.

FLORENCE E. KYZER *Nursing Education*
Santa Filomena Club; Louisiana Association of Student Nurses.

LORETTA OTHA LAMPKIN *Nursing*
Sweetheart, Crescent Club of Phi Beta Sigma Fraternity; Ivy Leaf Club.

Second Row:

ANNIE BELL LEMON *Elementary Education*
Future Teachers of America.

LILLIAN YVONNE LEONARD *Nursing*
Santa Filomena Club.

GUS EDWARD LEWIS *Education*
Public Relations Director, Future Teachers of America.

Third Row:

JUANITA LEWIS *Sociology*
International Relations Club; University Christian Association.

BETTY ROSE LEWIS *Elementary Education*
Future Teachers of America.

CHARLES R. LETT *Chemistry*
Pi Delta Tau Epsilon Science Club; Men's Glee Club; Executive Council; Omega Psi Phi Fraternity.

Fourth Row:

EARL STANCILO LUCAS *Social Science*
International Relations Club.

WILLIE B. LUCAS *Chemistry*
Pi Delta Tau Epsilon Science Club; Men's Glee Club; Alpha Phi Alpha Fraternity.

GERALDINE CONNIE MANUEL *Music Education*
Choir.

Fifth Row:

JOYCE TAPO MCKEE *Science Education*
Editor, *Courtbouillon*; Alpha Kappa Mu Honor Society; Future Teachers of America; Executive Council.

BETTY HENRY MITCHELL *Elementary Education*
Future Teachers of America.

MARIE EUSTELLE MITCHELL *Elementary Education*
Financial Secretary, Future Teachers of America; Alpha Kappa Alpha Sorority; Drama Guild; University Christian Association; International Relations Club.



Senior Class



First Row:

GLADYS PRESTON MOSS *Elementary Education*
Future Teachers of America.
HAROLD H. NASH *Elementary Education*
Future Teachers of America.
CORR RUTH NELMS *Nursing*
Delta Sigma Theta Sorority; Santa Filomena Club.



Second Row:

LOYD NEWMAN *Social Science*
International Relations Club.
GLORIA JEAN NICHOLS *Elementary Education*
President, Delta Sigma Theta Sorority; Drama Guild Future Teachers of America.
GEORGE PACK *Elementary Education*
Future Teachers of America.



Third Row:

BEATRICE T. PALMER *Sociology*
Basileus, Zeta Phi Beta Sorority; Executive Council; Alpha Kappa Mu Honor Society.
LEOLA PALMER *Elementary Education*
Treasurer, Zeta Phi Beta Sorority; Future Teachers of America.
ZARA DONNA PETERS *Elementary Education*
Future Teachers of America; Drama Guild; Delta Sigma Theta Sorority; Choir.



Fourth Row:

OSCAR PIPER *Physical Education*
Dean of Pledges, Phi Beta Sigma Fraternity; Captain, Football Team; Physical Education Club.
ARCHIE LINEAL POWELL *Pre-Medicine*
Parliamentarian, Alpha Phi Alpha Fraternity; Vice-President, Methodist Student Movement; Pi Delta Epsilon Science Club; Football Team.
EMANUEL LESTER PROUT *Secondary Education*
Future Teachers of America; Choir; Chaplain, Omega Psi Phi Fraternity; Men's Glee Club; Track Team.



Fifth Row:

JUANITA RAMSEY *Sociology*
Dean of Pledges, Alpha Kappa Alpha Sorority; Busecon Society; International Relations Club; University Christian Association.
JOAN DELITHA REED *Elementary Education*
Future Teachers of America.
LLOYD A. RICHARDS *Elementary Education*
Future Teachers of America.

Senior Class

First Row:

CLIFTON WILLIAM ROBERSON *Political Science*
Alpha Phi Alpha Fraternity; University Christian Association; International Relations Club; SOPECA.
MELVIN ROLAND ROBINSON *Physical Education*
Physical Education Club.
JEROME RUFFINS *Secondary Education*
Future Teachers of America.

Second Row:

THELMA RUTH *Education*
Future Teachers of America.
JANICE MARVA SABOURIN *Elementary Education*
Future Teachers of America.
GEORGE WALTER SNEED *Business Administration*
Busecon Society.

Third Row:

FLOYD RUDOLPH SPEARS *Elementary Education*
Future Teachers of America; University Christian Association; Track Team.
ALMA VERA SMITH *Sociology*
Busecon Society.
ROBERT LLOYD SMITH *Science*
Pi Delta Tau Epsilon Science Club; Debating Guild.

Fourth Row:

MARILYN ROSE STEWART *Social Science*
University Christian Association; Zeta Phi Beta Sorority.
LEROY THOMAS *Education*
Future Teachers of America; Track Team.
MAXIE LEE THOMAS *Pre-Medicine*
Secretary, Pi Delta Tau Epsilon Science Club; University Choir; Texas Club; Parliamentarian, Alpha Kappa Alpha Sorority.

Fifth Row:

HELEN MOSS *Elementary Education*
Future Teachers of America.
LETHA BEATRICE TRYALS *Music Education*
Alpha Kappa Alpha Sorority; University Choir; Texas Club.
AMY ELIZABETH UPSHAW *Nursing*
Alpha Kappa Mu Honor Society; Santa Filomena Club.

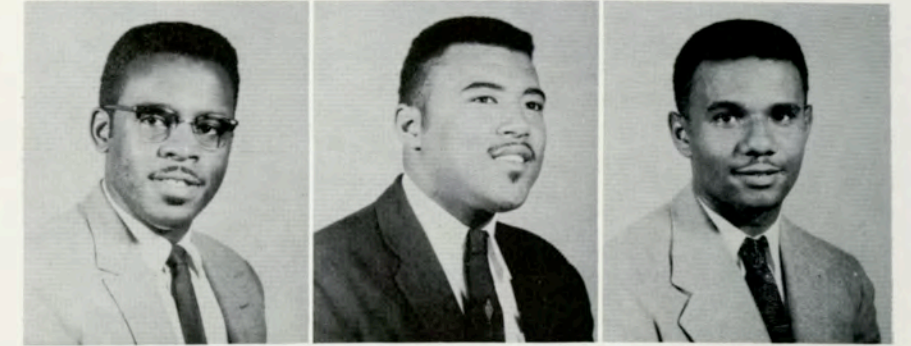

Senior Class



First Row:

ROGER VALDEZ VON PHUL *Biology*
University Choir; Executive Council; Kappa Alpha Psi Fraternity; Pi Delta Tau Epsilon Science Club.

ELAINE O. WASHINGTON *Elementary Education*
Future Teachers of America.

PRINCE HALL WASHINGTON *Education*
Methodist Student Movement; Kappa Alpha Psi Fraternity; Future Teachers of America; Usher Board.

Second Row:

CLARENCE WHITE *Elementary Education*
Phi Beta Sigma Fraternity.

ROXYLIN SEVERIN WHITE *Elementary Education*
Delta Sigma Theta Sorority; Future Teachers of America.

BERTEAL WHITEHEAD *Business Administration*
Treasurer, Delta Sigma Theta Sorority; Recording Secretary, SOPECA; Busecon Society.

Third Row:

RAYMOND WILKERSON *Elementary Education*
Future Teachers of America.

KATHERINE BERYL WILLIAMS *Music Education*
Tamoehous, Alpha Kappa Alpha Sorority; Texas Club; President, Dormitory Council; University Choir.

THOMAS WILSON
Social Science International Relation Club

Seniors Not Shown:

Seniors Not Shown: ESTELLE BOTENCOURT, HILDRED BROWN, MANFREY BUTLER, MARGARETTE CARMBS, AUSTIN DEJON, MARCELINE FONTENBERRY, AVIE GROCE, NARVELETTA HARRELL, ETHEL M. JACKSON, OLGA JOHNSON, HELENA JOYCE, YVETTE MARSALLIS, GEORGE PRICE, ALCESTER RODGERS, MARK ROSS, ETHEL RUSSELL, WILLIAM VAN BUREN, VICTOR VAVASSEUR, GERALDINE WRIGHT, JULIA WILLIAMS.

Senior Class

Juniors



OFFICERS

Left to Right: Bernard E. Rogers, Treasurer; Emile Armstrong, Financial Secretary; Geraldine Doplemore, President; Percell Griffin, Sergeant-at-Arms; Doris J. Jackson, Recording Secretary. Not shown: Mackie Smothers, Vice-President; James Woolfolk, Parliamentarian.

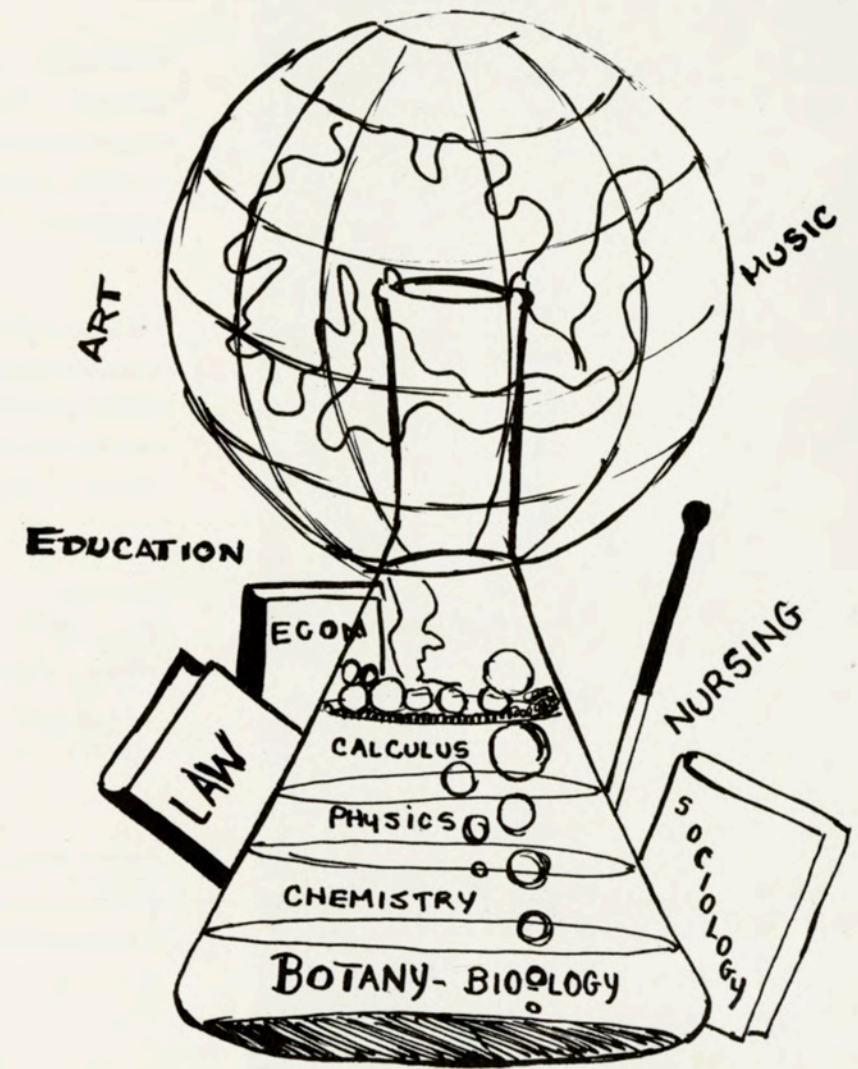

Junior Class



First Row:

WILLIE L. ACLES *Physical Education*
 JEAN C. ADAMS *Nursing*
 OSCAR J. ANGELETY *Physical Education*
 EMILE I. ARMSTRONG *Physical Education*

Second Row:

MARY L. BAILEY *Elementary Education*
 MABLE F. BAUGH *Nursing*
 SHIRLEY M. BLAZIO *Elementary Education*
 LORRAINE O. BROWN *Elementary Education*

Third Row:

OSCAR L. BROWN *Elementary Education*
 SYLVIA E. BROWN *Sociology*
 DOROTHY M. BYERS *Biology*
 MARGUERITE I. CARMBS *Elementary Education*

Fourth Row:

AUDREY M. CASTINE *Foreign Languages*
 FRANCES E. CLAIBORNE *Nursing*
 HELEN J. CLARK *Elementary Education*
 WALTER CLAY *Social Science*

Fifth Row:

AGNES N. COLMAN *Nursing*
 EDWIN J. CONDOLL *Elementary Education*
 DOLORES A. DAVIDSON *Elementary Education*
 ELNORA L. DAVIS *Elementary Education*

Sixth Row:

MARGARET A. DAY *Sociology*
 THELMA C. DEAMER *Elementary Education*
 WILLIE J. DEMPSEY *Music*
 FARRIEL J. DOBARD *Sociology*

Seventh Row:

GERALDINE DOPLEMORE *Sociology*
 WANDA K. DUNLAP *Nursing*

Junior Class

First Row:

JOY M. EDWARDS *Elementary Education*
 OLLIE G. EDWARDS *Physical Education*
 AROMENTA EVANS *Elementary Education*
 FRIEDA A. FELTON *Foreign Languages*

Second Row:

NANNETTE B. FINLEY *Nursing*
 MARILYN E. FLETCHER *Social Science*
 JOSEPH E. FRANCOIS *Elementary Education*
 ELAINE T. FRAZIER *Elementary Education*

Third Row:

AARON J. GARNETT *Elementary Education*
 GEORGE M. GATES *Elementary Education*
 MARILYN J. GAYLE *Drama Speech*
 JOE N. GAYLES *Chemistry*

Fourth Row:

SHIRLEY C. GLYNN *Elementary Education*
 LUTHER R. GRAVES *Chemistry*
 HERBERT E. GREEN *Elementary Education*
 PERCELL GRIFFIN *Elementary Education*

Fifth Row:

GLORIA M. GUICHARD *Elementary Education*
 LEONCE HALPHEN, JR. *Art Education*
 HERBERT HARRIS *Physical Education*
 ROOSEVELT HARVEY, JR. *Physical Education*

Sixth Row:

DARNELL H. HAWKINS *Business Administration*
 ALICE V. HAYES *Nursing*
 JOHN W. HOLLOMON *Humanities*
 AUDREY M. HOWARD *Elementary Education*

Seventh Row:

DOLORES M. HUMPHREY *Elementary Education*
 CALVIN D. JACKSON *Science Education*



Junior Class



First Row:

DORIS J. JACKSON *Elementary Education*
 WILLIAM P. JACKSON, JR. *Business Administration*
 OSCAR JAMES, JR. *Physical Education*
 OLGA C. JOHNSON *Elementary Education*

Second Row:

THADDEUS E. JOHNSON *Sociology*
 BETTYE J. JONES *Nursing Education*
 EARNESTINE O. JONES *Nursing Education*
 GLADYS M. JONES *Sociology*

Third Row:

ALBERTA M. LANCASTER *Nursing Education*
 ROXYLIN D. LAVIZZO *Social Science*
 GERALDINE M. LAWRENCE *Elementary Education*
 RICHARD A. LEE *Elementary Education*

Fourth Row:

MARTHA LEVY *Elementary Education*
 BETTY L. LEWIS *Elementary Education*
 MERCEDES C. LEWIS *Nursing*
 ROBERT E. LEWIS *Physical Education*

Fifth Row:

HENRY LUCAS *Physical Education*
 JOHN B. MACK *Elementary Education*
 DORIS L. MAGEE *Elementary Education*
 MYRTHE F. McCLAIN *Elementary Education*

Sixth Row:

FERRON C. McLEAN *Secondary Education*
 ELIZABETH J. McCARTHY *Nursing Education*
 ROBERT MONROE *Secondary Education*
 HAROLD J. MOORE *Sociology*

Seventh Row:

GARRET I. MORRIS *Music*
 JOSEPH MOUTON, JR. *Elementary Education*

Junior Class



First Row:

DAVID M. NORRIS *Business Administration*
 JOYCE OVERTON *Elementary Education*
 JOYCE M. PARKER *Education*
 ERA L. PATTERSON *Sociology*

Second Row:

SHIRLEY M. PATTERSON *Nursing Education*
 ESTHER R. PAYTON *Music Education*
 JEAN C. PEPIN *Elementary Education*
 AMY R. PICOU *Elementary Education*

Third Row:

MARGARET J. PLAIN *Sociology*
 ANTOINETTE E. PORCHE *Nursing*
 OLEVIA R. PORCHE *Sociology*
 JOSEPHINE PORTER *Nursing*

Fourth Row:

EVA R. POSEY *Secondary Education*
 CLARENCE L. PROCTOR *Elementary Education*
 RUTH C. REED *Elementary Education*
 PETER M. REINE *Business Administration*

Fifth Row:

WINSTON M. RILEY *Science Education*
 LORETHA M. ROBINSON *Elementary Education*
 BERNARD E. ROGERS *Sociology*
 RAMONA P. SCOTT *Elementary Education*

Sixth Row:

ELENOR SHAW *Elementary Education*
 LAURA E. SIMPSON *Elementary Education*
 BETTY M. SINDOS *Sociology*
 CHARLES V. SMITH *Mathematics*

Seventh Row:

EDNA M. SMITH *Nursing Education*
 ERNEST SMITH *Physical Education*

Junior Class



First Row:

JOSEPH SMITH *Social Science*
 MACKIE SMOTHERS *Social Science*
 ALBERT J. ST. CYR *Art*
 VERA F. TAYLOR *Nursing*

Second Row:

GEORGE P. TOLBERT *Pre-Medicine*
 ALBERTA R. TRAVERS *Medical Technology*
 ADA THOMPkins *Elementary Education*
 ETTA R. TURNER *Elementary Education*

Third Row:

ALDA L. VONPHUL *Elementary Education*
 JERALD W. WARRICK *Elementary Education*
 EMMA S. WAX *Nursing*
 ANDREYETTA WELLS *Elementary Education*

Fourth Row:

CHARLIE J. WILLIAMS *Sociology*
 DAVE E. WILLIAMS *Music*
 DORIS M. WILLIAMS *Elementary Education*
 EUNICE E. WILLIAMS *Elementary Education*

Fifth Row:

HERBERT L. WILLIAMS *Physical Education*
 ELIZABETH L. WILSON *Secondary Education*
 SHIRLEY M. WILSON *Elementary Education*
 MILDRED M. WITHERSPOON *Nursing*

Sixth Row:

GWENDOLYN D. WOODS *Nursing*
 PATRICIA F. WOODS *Elementary Education*



OFFICERS
 Left to Right: Floyd Wilson, Vice-President; Jeane Russell, Assistant Secretary; Earl White, President; Ethel McWaters, Secretary. Not Shown: Floyd Braxton, Treasurer; Murry Jones, Financial Secretary.

Sophomores

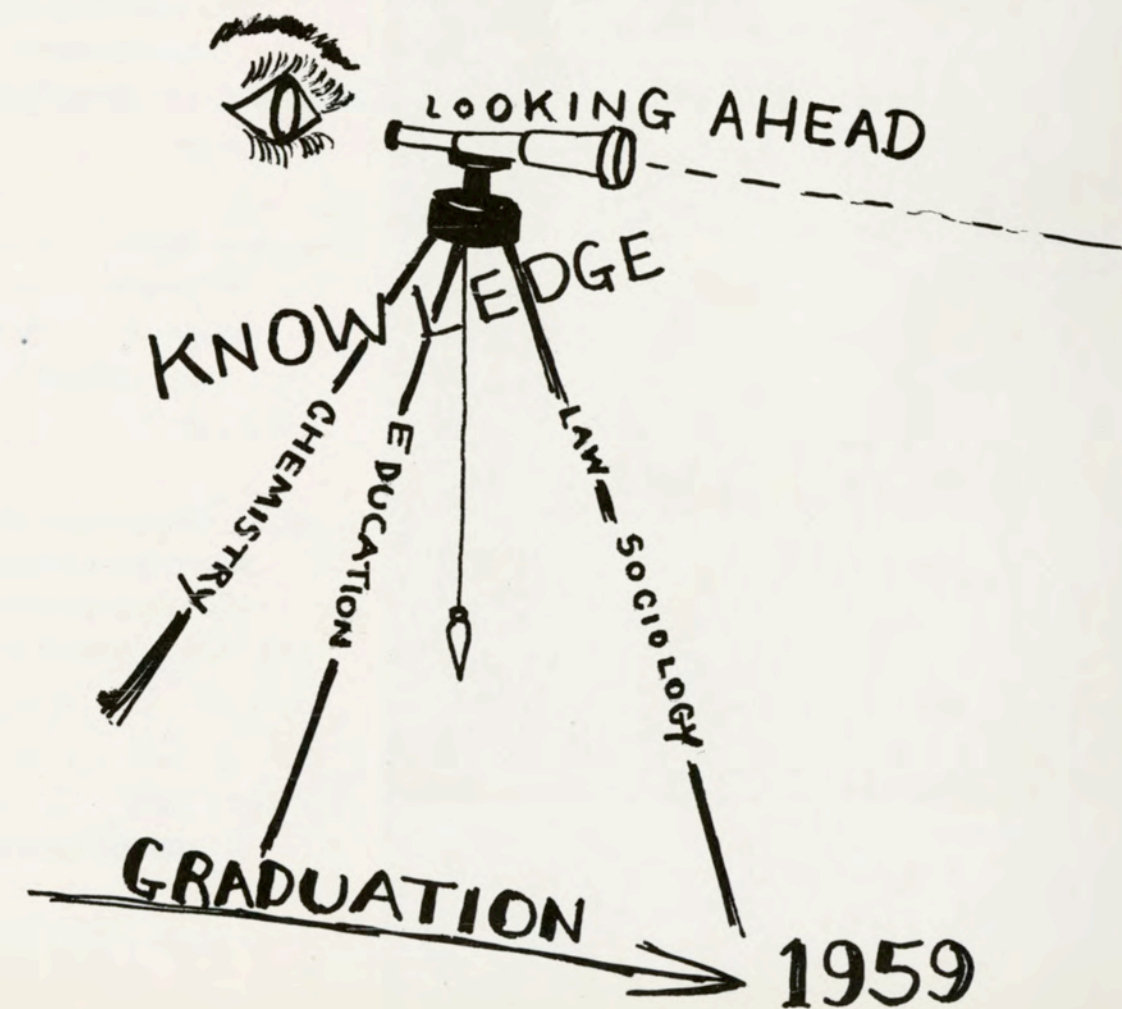

Sophomore Class



JANICE O. ALCORN
HELEN A. ALEXANDER
BETTYE J. ANDERSON
WINNIEFRED P. ARMOUR

HENRY L. AUGUSTINE
SHEILA H. BANKS
DONNITA E. BARTON
EDDIE L. BELL

EDMOND BIAGAS
ARADENE E. BILLY
ERNEST BLACK
THEUS S. BRADEN

JANICE L. BRAY
JOHN A. BROOKS
FAYE D. BROOKS
DORETHA BROWN

HAZEL M. BROWN
LOUIS BROWN
DIXIE L. BRUMFIELD
VERLYN R. BURRELL

LELA M. BUTLER
BRUNETTE CALDWELL
LEONA E. CASSIMERE
GEORGE E. COASTON

ALBERT J. COOK
CATHERINE A. COPELIN

Sophomore Class



DORIS V. CYRES
LLOYD E. DALY
CYRIL C. DARENSBOURG
LEONA E. DAVIS

ELLA M. DEAMER
LEONARDO DeBOSE
PAUL J. DEDEAUX
IRIS D. DUNSON

ALBRETHA M. EDWARDS
JOAN E. EDWARDS
JOAN E. ELLOIE
RUDOLPH J. EVANS

SHIRLEY I. EVANS
LIONEL C. FERBOS
SADIE M. FIELDS
MARIE M. FRANK

MARCELINE M. FRAZIER
THERESA FRAZIER
DAVID H. FREEMAN
LEON R. FULTON

GARCIA V. GABRIEL
OPHELIA P. GATLIN
EVELYN GETHERS
EDNA M. GILBERT

TROY D. GILL
GLORIA L. GOMEZ

Sophomore Class



HERMAN C. GRAY
 MARY A. GREGGS
 ELSIE M. GRICE
 BRENNARD HANCOCK

FRANK J. HANCOCK
 JOHN HARPER
 CHRISTELL A. HARRIS
 LULA M. HARRIS

FAYE L. HASKINS
 JAMES HAWKINS
 MARIE J. HAWTHORNE
 JANICE D. HAYES

FELICE M. HENRY
 LEORA HINTON
 SYLVIA M. HOLMES
 PAULA J. HOPKINS

DOROTHY F. HUDSON
 MARIE L. HULL
 RUTH M. HUMBER
 MINNIE P. HUNTER

WILLIE J. IRONS
 ARTHELL M. IVORY
 JOSEPH JACKSON
 LILLIE M. JACKSON

MARGUERITE E. JACKSON
 OLLIE JACKSON

Sophomore Class



WARREN J. JACOB
 BETTY A. JACQUES
 DOROTHY A. JACQUES
 EDWARD C. JEFFERSON

ESTELLE JOHNSON
 NEVERS L. JEFFERSON
 ELSIE D. JONES
 EVA J. JONES

JOHNNY JONES
 MURIEL C. JONES
 MURRY A. JONES
 OLIVIA M. JONES

ELLEN J. JOSEPH
 DEALIA M. KEITH
 ESTER T. KEYES
 ELLEN M. KING

JAMES L. LABRANCHE
 VERA L. LACOUR
 CARLOS LANDRUM
 ELAINE M. LEDUFF

ANNETTE E. LEE
 JOYCE M. LEE
 CHARLINE Y. LEWIS
 SAMUEL L. LONDON

DOTTY L. LOVE
 MARJORIE LYNN

Sophomore Class



JOAN M. MACK
 RITA M. MACK
 GWENDOLYN M. MANNING
 FANNIE L. MAXIE

SONJA A. McCARTHY
 BEATRICE B. McWATERS
 DORIS J. MILLER
 EDNA E. MOORE

EUNICE J. MOORE
 BETTE MORGAN
 RICHARD D. MULLINS
 ALONZETTA NEAL

LAVERN NELSON
 BETTY J. NICHOLAS
 WILLIE S. NICHOLAS, JR.
 FRANCES L. NICHOLS

ALFRED L. NORRIS
 ALFREDA NUNN
 CARRIE M. PARKER
 HIRSCHL PEARSON

WILLIAM PEOPLES, JR.
 WILLIE M. PERRY
 LORRAINE K. PETT
 ROSALIE PICKETT

PAUL PINKETT, JR.
 FREDERIC PLEASURE

Sophomore Class

VERDA M. PUGH
 EULA M. REED
 ANDERSON P. RICHARDSON
 ANDREW RICHARDSON

JOSEPH RICHARDSON
 ERNESTELLE ROBINSON
 MORRIS A. ROWE
 JEAN M. RUSSELL

LEON L. SEPTH
 WILLIE M. SIMS
 JOAN L. SMALLEY
 FAY C. SMITH

MARIE T. SMITH
 PAUL SMITH, JR.
 RICHARD H. SMITH
 LLOYD T. SOULE

LUE W. STEPHENS
 DESEREE STEWART
 EVELYN Y. STEWART
 VERA L. STEWART

EMMA R. SUMMERS
 CYNTHIA A. THEODORE
 GEORGE THOMPSON
 MATTIE D. THOMPSON

PATRICIA A. THOMPSON
 EDDIE TRIGGS



Sophomore Class



ARTIS M. VARNADO
 ARTHUR L. WALKER
 JACQUELINE I. WALLACE
 ANNIE B. WARE

JAMES E. WARNER
 MYRTLE A. WASHINGTON
 R'DONIA O. WEBB
 CAROLYN T. WEBER

MYRNA L. WEEMS
 EARL A. WHITE, JR.
 CONNIE M. WEST
 JAMES T. WHITE

LOUIS A. WILDERSON
 FLORENCE R. WILLIAMS
 GWENDOLYN C. WILLIAMS
 FREDDIE W. WILLIS

ALICE M. WILSON
 FLOYD E. WILSON
 GLORIA D. WILSON
 TAFTEEN WILSON

ROSIE M. WRIGHT
 JOSEPH WYNNE



OFFICERS
 Left to Right: Charles L. Elloie, Parliamentarian; Willie Lee, President; Mary Walker, Secretary; Gilbert Smith, Sergeant-at-Arms. Not Shown: William Gullory, Treasurer.

Freshmen

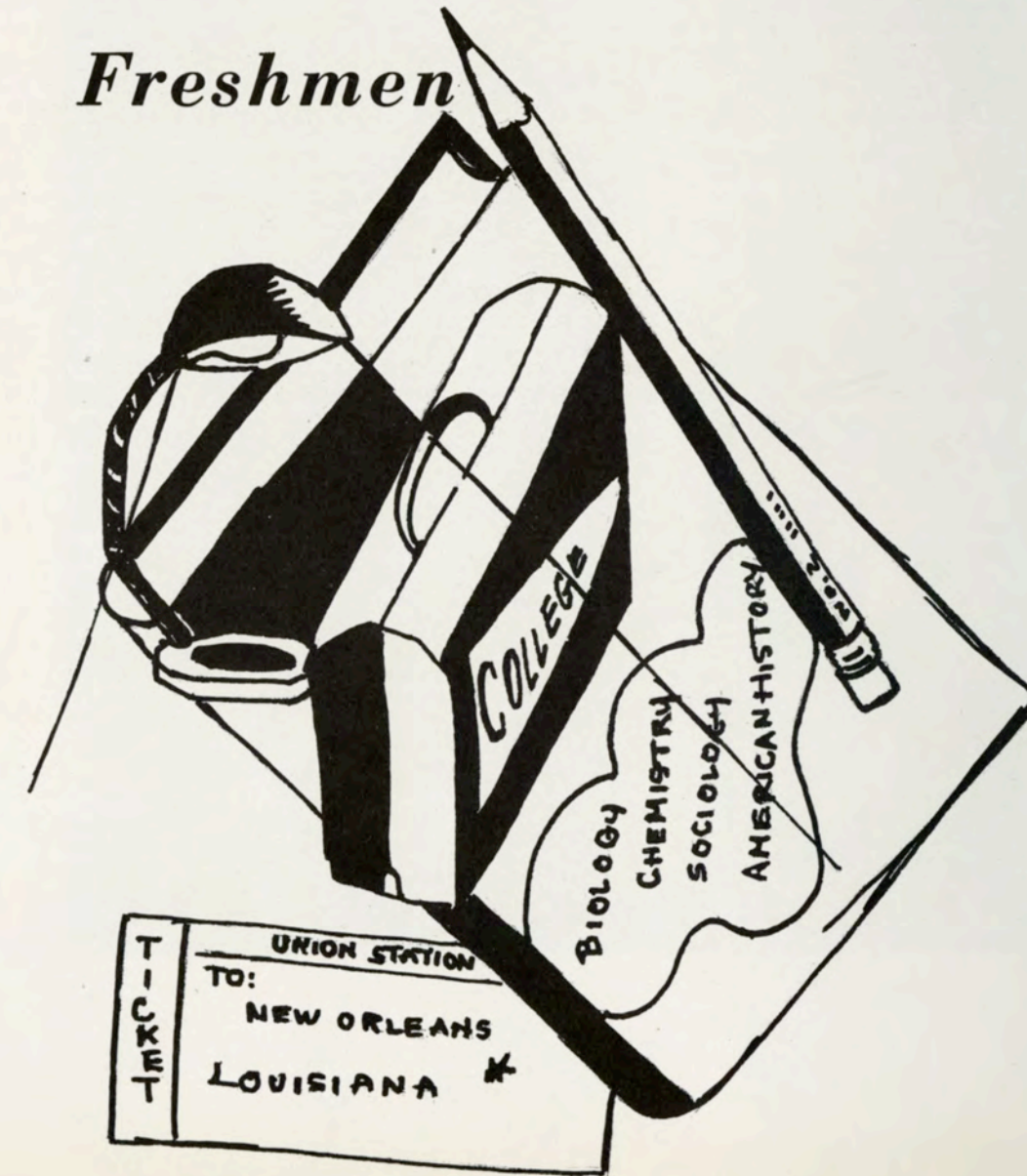

Freshman Class



BETTYE J. ALLEN
 CATHERINE M. ALLEN
 LYDIA O. ALVERIS
 JOYCE M. ALVIS
 MARILYN E. AMEDEE

ANDREW ARMSTRONG
 ROSE M. BAILEY
 FLEMING E. BANISTER
 BARBARA J. BAPTISTE
 JEAN S. BARNES

LOIS J. BEACO
 LOIS Y. BEAMON
 ALICE M. BEARD
 WILLIE BELL
 RICHARD A. BELLE

MELROSE A. BENJAMIN
 NAPOLEON O. BENOIT
 JONDELL M. BEOH
 MATTIE A. BEON
 JOYCE L. BERFECT

EULA M. BERRY
 BEULAH E. BICHAM
 LUCILLE T. BLAND
 ELIZABETH M. BONAPARTE
 ISAAC T. BRADFORD

GERALDINE W. BRADY
 ALEVIA BRAZIEL
 BARBARA N. BRIDGES
 FLORENCE BROWN
 PATRICIA H. BRYANT

Freshman Class



JUDY Y. BULLOCK
 EMMA M. BUREL
 ELLA R. BUSH
 JACQUELYNE M. BYRD
 FRANKLIN N. CAIN

EMMA J. CANNON
 LODILLIA M. CARTER
 RUBY J. CATO
 DOLORES N. CHAMBERS
 PHYLLIS CHAMPION

JEAN C. CHEEKS
 NAOMI Y. CHESSE
 VIOLA R. CLARK
 WILLIAM E. CLARK
 MORRIS CONNELLY

CHARLES E. COPPER
 BETTY J. CROSS
 DOROTHY M. CUNNINGHAM
 RUBY J. CYPHERS
 CRYSTAL M. DAVIS

FAREN M. DAVIS
 THERESA A. DAVIS
 SELIKA J. DeCUIR
 SHIRLEY M. DEDE
 RONALD M. DEJOIE

CATHERINE W. DELANDRO
 OTIS G. DOMINQUE
 FLORENCE L. DONALDSON
 ALMA O. DUNCAN
 RICHARD B. EDMOND

Freshman Class

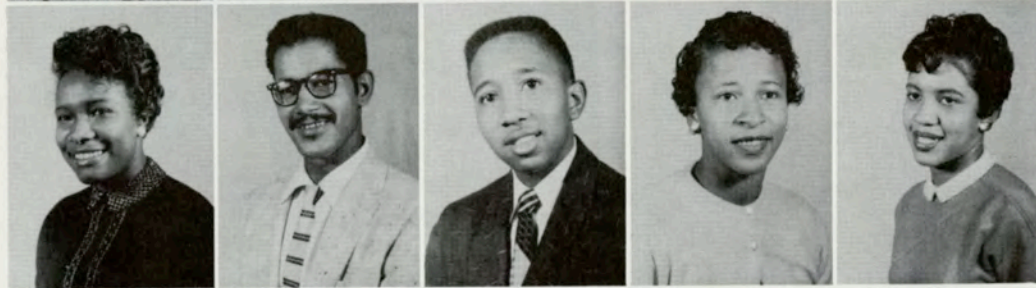

CYRIL EDWARDS
 ELVIRA A. EDWARDS
 CHARLES L. ELLOIE
 CHARLES T. ELLY
 CECELIA M. EVANS

JUANITA EVANS
 LAWRENCE FERDINAND
 DONALD FIELDER
 BERTHA N. FLEMING
 GAYNELLE J. FOE

BARBARA A. FOUCHA
 LOIS FOUCHER
 ARCHIE J. FOUNTAIN
 NORMA J. FRANCOIS
 JAMES F. FRANKLIN

DOLORES A. GABRIEL
 JUANITA M. GABRIEL
 VONDELL M. GALATAS
 MARILYN M. GEORGE
 VALERIA R. GIBSON

ROLAND W. GILBERT
 BETTY GIVENS
 OCTAVIA V. GLAPION
 CELIA D. GORDON
 JUNE L. GRANT

HAROLD GRAY
 BETTY L. GREEN
 WILLIE M. GREEN
 VONA A. GREENWOOD
 VIRGIE L. GRIFFIN

AUDREY M. GUIDERY

Freshman Class

WILLIAM GULLORY
 RALJEAN C. HAINS
 GERALDINE M. HALTHON
 BEVERLYN R. HALTON
 PEARLIEN M. HARDIN

MACKIE L. HARPER
 BARBARA A. HARRISON
 DENNIS J. HEBERT
 DOROTHY L. HEGGER
 ERNESTINE HEMPHILL

ELAINE C. HENRY
 JONTEEL HILL
 MARIE R. HOLLoman
 ORA L. HOOD
 GLORIA L. HORTON

BERNADINE J. HOWARD
 JAMES A. HUBBARD
 WILFRED J. HUMES
 BERNADINE HUMPHREY
 ALVIN L. IRONS

BOBBY R. JACKSON
 VIRGINIA L. JACKSON
 PRIMAS JAGERS
 GADDIAN B. JAMES
 KATHRYN V. JENKINS

LOUISE JENNINGS
 ELZIRMA M. JOHNSON
 GEORGE L. JOHNSON
 WILLIE JOHNSON
 EMMA R. JONES



Freshman Class

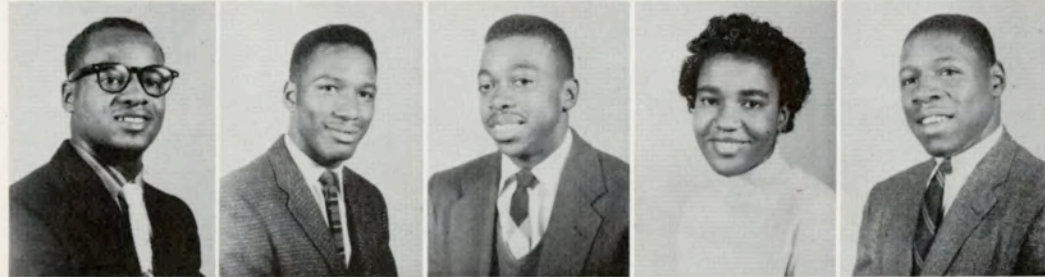

MARGIE A. JONES
 MARIE B. JONES
 MARY E. JONES
 BARBARA A. JOSEPH
 NORMAN JOSEPH

DOLORES JOURDAN
 BEAULAH M. KEMP
 MELVIN KNIGHTING
 EMELDA A. LANE
 ELAINE T. LAWRENCE

JOHN S. LEE
 WILLIE E. LEE
 ALLEN L. LESLIE
 GLORIA E. LESTER
 THOMAS LETCHER

HUMPHREY W. LEWIS
 JUDY D. LLOYD
 MAGGIE LONDON
 HAROLD P. LUKE
 ELIZABETH M. MACKIE

IRMA R. MARKEY
 BESSIE M. MARTIN
 MARJORIE D. McCLARY
 RUTH E. McCRAY
 HENRY R. McKEE

EMELDA T. McKEY
 CORNELIUS W. MERRICK
 EMELDA J. MILLER
 WILLIE J. MILLER
 JOHN E. MINGO

DENNIS C. MINOR

Freshman Class

HAROLD J. MINOR
 RUBY D. MINOR
 DOLORES MIXON
 ALFRETTE M. MOORE
 LEE A. MOORE

AUDIMESE E. MORRIS
 ANDREW J. MOSBY
 DOROTHEA J. NEAL
 BETTY A. NELSON
 URENCE P. NELSON

BEVERLY R. NEVILLE
 LENORA M. NICHOLAS
 NOYNA A. NICHOLAS
 SAMUEL D. NORFLIN
 PRESTON S. OLIVE

LEROY OLIVER
 DORIS J. OVERTON
 LENEER PATTERSON
 NATHAN PEOPLES
 DAVIS PENN, JR.

EUNITA L. PERRY
 JOHN PHILLIPS, JR.
 CHRISTINE PORTER
 WEBER C. PORTER, JR.
 HELEN M. RANDALL

JOHN S. REID
 ROSEMARY A. RICKETTS
 JAMES R. RIVERS
 THEODORE V. ROBERTS
 CAROLYN A. ROBERTSON



Freshman Class



DIANTHIA A. ROBINSON
 IONA A. ROBINSON
 ROY C. ROBINSON
 JOSEPH E. RODNEY
 NORMAN ROUSSELL

NORWARD ROUSSELL
 EUNICE SANDERS
 JAMES SANDERS
 FREDDIE SAWYER
 DOROTHY M. SHORTS

MARJORIE A. SIMON
 OWINDA A. SIMPSON
 PERCY SIMPSON
 GERALDINE SIMS
 JUANITA P. SLATER

BARBARA L. SMITH
 ELBERT D. SMITH
 EMILY L. SMITH
 ETHEL M. SMITH
 LOUIS W. SMITH

MARY J. SMITH
 DELORES L. SPANN
 CALVIN T. SPEARS
 HILDA M. SPEARS
 MELFORD D. SPOONER

DOLORES I. STAMPS
 WILLIE STANLEY, JR.
 SANDRA A. STARKS
 SHIRLEY M. STEELE
 BENJAMIN ST. CYR

Freshman Class

DOROTHY M. STIRGUS
 JULIA A. STIRGUS
 CHESTER A. TAPLETTE, JR.
 HERVERY TAYLOR
 VERNICIA TAYLOR

JANICE M. THOMAS
 LEROY E. THOMAS
 VESTHER M. THOMAS
 BENNIE M. THOMPSON
 EDDIE M. THOMPSON

JOAN A. THOMPSON
 MASON THOMPSON
 JAMES THURMAN
 EDWARD TRICHE
 GLORIA L. TRICHE

ALVIN D. TURNER
 BESSIE R. TURNER
 CHARLES J. UPSHAW, JR.
 LYDIA I. VICKMAN
 LOYCE M. VINCENT

MARY L. WALKER
 YVONNE C. WALTON
 JOYCE M. WATSON
 LILLIE J. WATSON
 ROSALIE WEATHERSBY

JAMIE G. WEEK
 BARBARA J. WHITE
 BEVERLY A. WHITE
 GLORIA M. WHITE
 MARY E. WHITE



Freshman Class



BEVERLY A. WILCOX
 ADELE M. WILLIAMS
 DOROTHY A. WILLIAMS
 EMMA L. WILLIAMS
 JOHNNIE WILLIAMS

LORRAINE WILLIAMS
 MARGARETT R. WILLIAMS
 THELMA J. WILLIAMS
 SHIRLEY M. WILLIS
 HARRIS WILSON, JR.

JACQUELINE WINFIELD
 CLAUDETTA L. WOODS
 MARGIE L. WRIGHT
 VELMA B. WRIGHT
 MARIE L. YOUNG



Features

These are the happy moments . . . this is the life . . . freshman rushing in September . . . the jostling crowd at the bookstore . . . introduction to the Greek world . . . rush parties and pledging . . . homecoming with the return of the Alumni . . . the rustle of taffeta and the whisper of net . . . Homecoming Dance . . . Christmas Ball . . . the thrill of initiation and a bright new pin . . . sleepless nights before finals . . . the endless registration line . . . These are the happy moments . . . to be sure.

TROY DONALD GILL, Editor

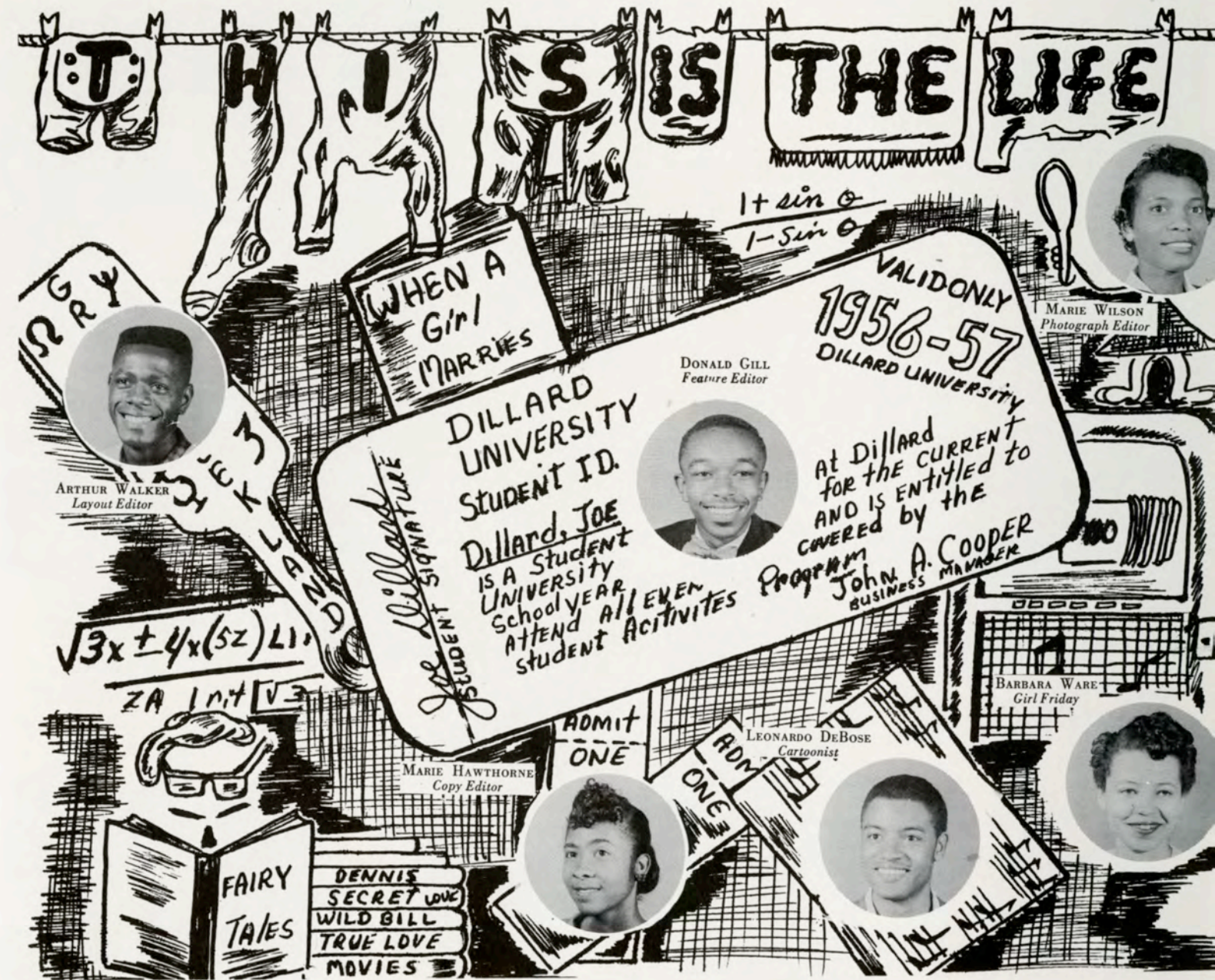



Miss Dillard

"... If eyes were made for seeing,
beauty is its own excuse for being."
Emerson



MISS SENIOR



Miss Joan Reed

MISS JUNIOR

MISS SOPHOMORE

Lillian V. Cole



Miss Shirley Wilson



Miss Garcia Garbiel

MISS FRESHMAN



Miss Esther White



Katherine Williams

ALPHA PHI ALPHA

Oh Sweetheart Dear, the ecstasy
Of your fair charms so dear to me
Are mindful of sweet days of old
Fond mem'ries linked with black and gold.



Shirley Lawrence

OMEGA SWEETHEART

Dear Omega girl I love you
With a love that is divine,
Swear by all the stars above you
That my love will be but thine.

Sylvia Holmes



KAPPA ALPHA PSI

You are fairer than the fairest;
I have loved you all the while—
I know you're a Kappa's Darling,
'Cause you've got that Kappa's style.



Gwendolyn Woods

PHI BETA SIGMA

Sweetheart of mine, sweetheart divine,
You are the girl I adore.
The long day through I think of you,
Hoping you're mine ever more;
Thoughts of you ever haunt me,
Throughout the night and day,
You are my Sigma Sweetheart
Forever and for aye.

Sweethearts Across the 48

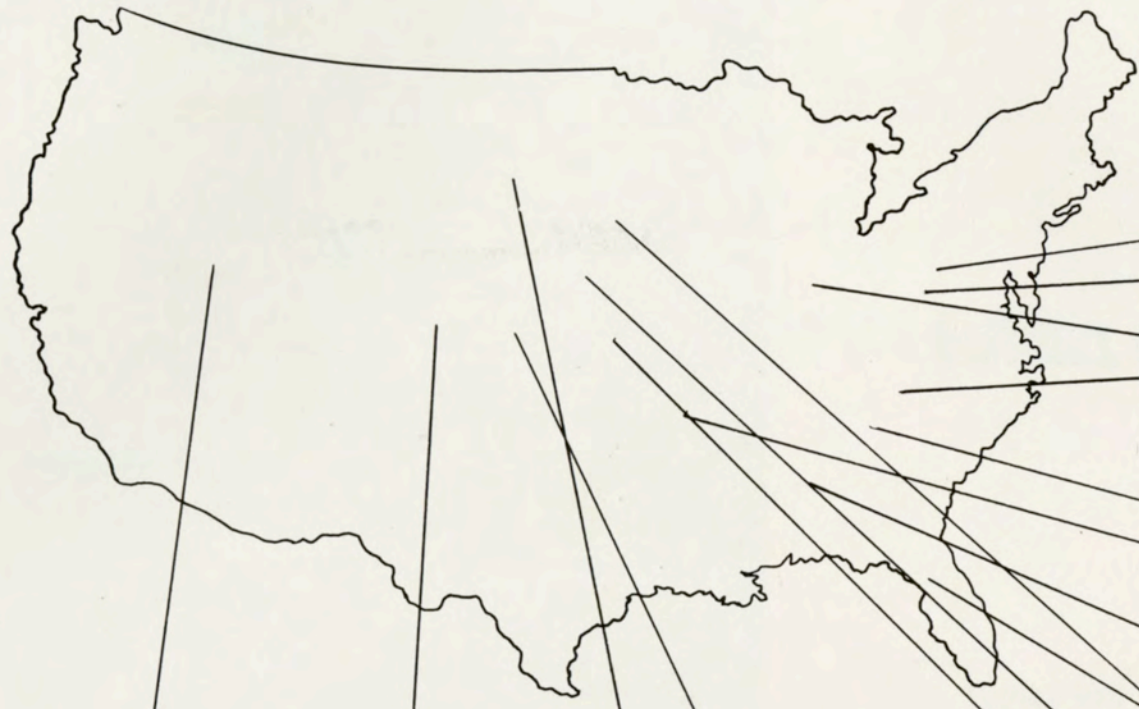

Miss Arizona
DOROTHY BYERS



Miss Tennessee
JUANITA RAMSEY



Miss Texas
MURRY ANN JONES



Miss North Carolina
RUBY CATO



Miss Georgia
JEANENE BLOUNT



Miss Arkansas
CELIA GORDON



Miss Missouri
JANICE SABOURIN



Miss Michigan
LENA JOHNSON



Miss Oklahoma
LORETTA LAMPKIN



Miss South Carolina
MARY ELLEN DORTCH



Miss Illinois
FLORENCE KYZER



Miss Florida
FRANCES CLAIBORNE



Miss Louisiana
AUDREY CASTINE



Miss Alabama
SHIRLEY WAX



Miss Mississippi
MARGIE JONES



Lovely flowers for a lovely queen



Always the same, even when caught off guard
Miss Sophomore, Garcia Gabriel, and attendants



Home coming



Preparation for Homecoming

Homecoming was a busy weekend for Dillard students. It began with a pep-rally and bonfire, followed by a parade. The return of the alumni added to the excitement.

This year's student government awarded prizes to the three most decorative floats. The colorful float of the Santa Filomena Club once again won the first prize in this event. The Senior Class took second prize, and the Ivy Leaf Club of the Alpha Kappa Alpha sorority was third.

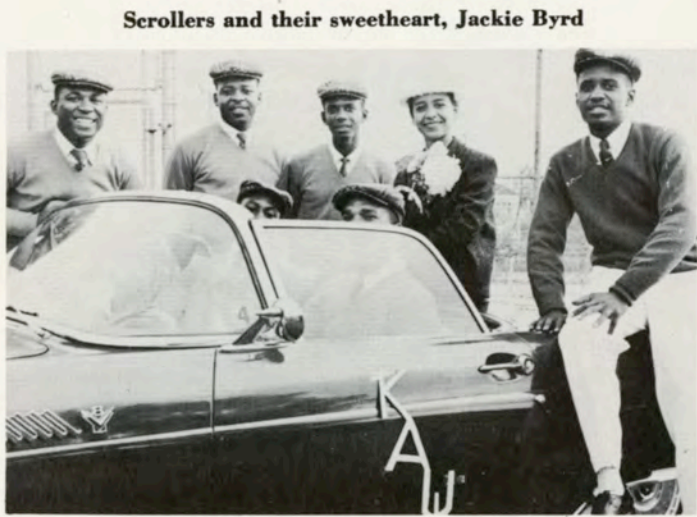

Scrollers and their sweetheart, Jackie Byrd



Katherine Williams,
sweetheart of Alpha Phi Alpha, and her attendants

Lillian Cole reigned over the football game as "Miss Dillard" and was attended by Elaine Washington, senior; Lorraine Brown, junior; Connie West, sophomore, and Cecelia Evans, freshman. At half time, in keeping with the old tradition, "Queen Lillian" was crowned.

The homecoming events ended with dancing and the presentation of gifts to "Miss Dillard" in Henson Hall with members of the Dillard family and guests present.

Miss Senior, Joan Reed



Queen Lillian and her court



Student Union President, John Q. Adams, and Miss Dillard



Xavier Student Body President, Tira Walker, presents flowers to Miss Dillard.



Registrar's Office

Business Manager

Cashier

Registration



How long does this last?

"You would think they were giving away something"

"Gosh, am I glad to get this!"

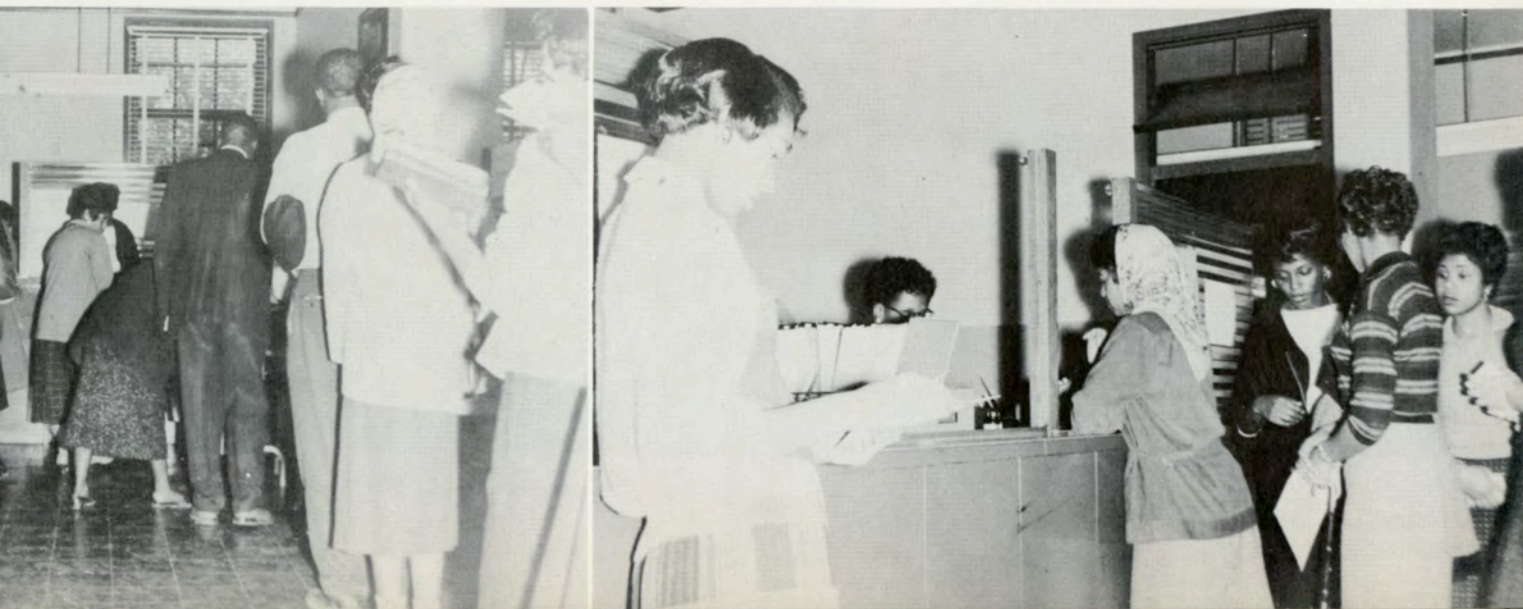

Who's Who

AMONG STUDENTS
IN AMERICAN COLLEGES AND UNIVERSITIES



JOHN Q. ADAMS
Senior, Social Science

WYNELDA BAHNER
Senior, Humanities



CLEVELAND DEROUEN
Junior Pre-Medicine



JUNE McCARTHY
Junior, Nursing



FRANCIS CLAIBORNE
Junior, Nursing



JOE GAYLES
Junior, Chemistry



JOYCE McKEE
Senior, Science Education



MAMIE CLARK
Senior, Nursing



GLORIA HARPER
Senior, Music Education



GARRETT MORRIS
Junior, Vocal Music



LORELL ANGELETY
Senior, Pre-Medicine

GERALDINE LAWRENCE
Junior, Elementary Education



VERDA DAVIS
Senior Nursing



BEATRICE PALMER
Senior, Sociology





"Fair Dillard"

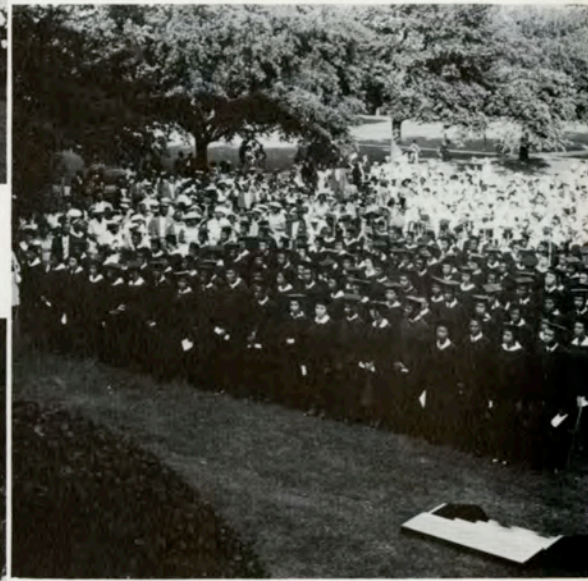
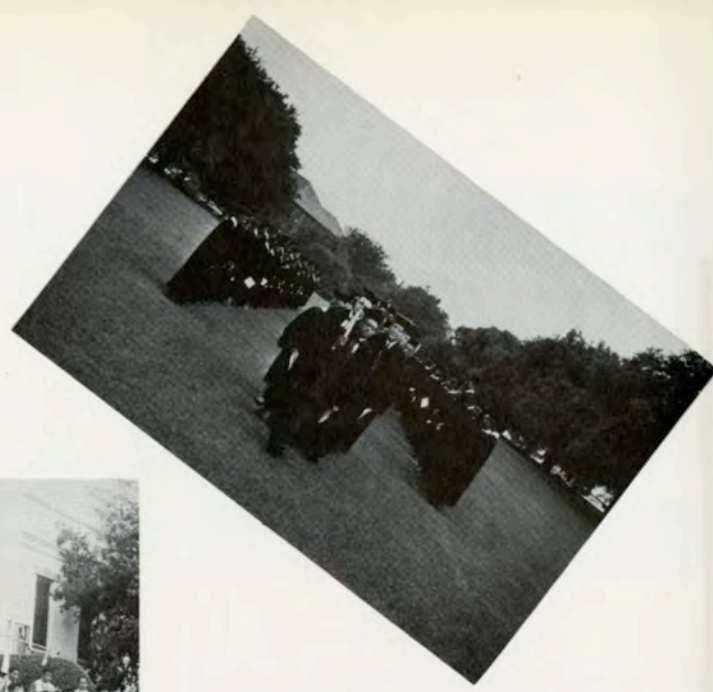

Commencement Day Speaker, Dr. Frederick Patterson, addresses the graduates.

Commencement

Time

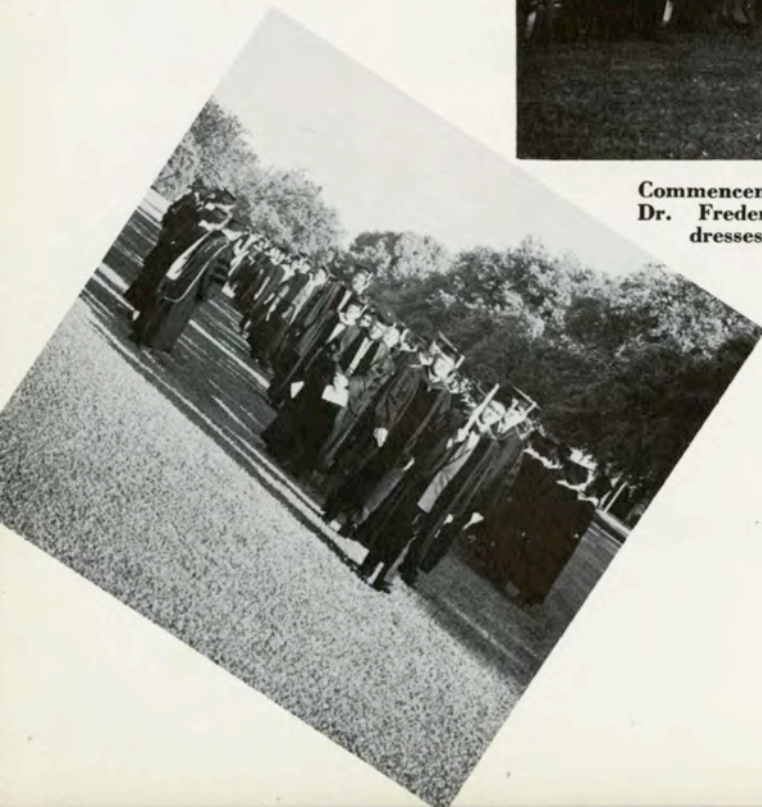

Alumni enjoy banquet meal at Kearny Hall



Dr. Dent makes presentation of annual achievement award to Dr. Mathew Walker.

Everlasting Events

Mrs. Leona J. Williams makes presentation of cup won by the Chicago Alumni Chapter in United Negro College Fund Campaign to Dr. Dent.



A section of the Founders' Day processional

Line of march approaching Lawless Memorial Chapel on Founders' Day.



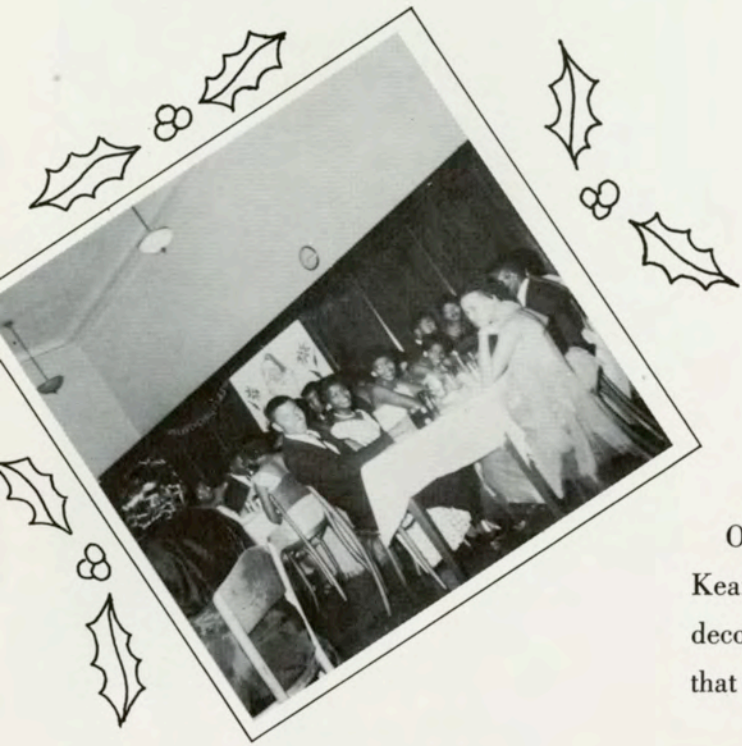

On December 15, 1956, the Dillard Family gathered in Kearny Hall for their traditional Christmas dinner. The gay decorations and delicious meal made it a Christmas dinner that we will long remember.



Dr. Dent's pleasant remarks and the singing of Christmas carols gave the affair a Christmas atmosphere.

Following the dinner everyone went to Henson Hall where William Houston and his orchestra played for the holiday dance.



CHRISTMAS DINNER



Dormitory Life



Satisfaction

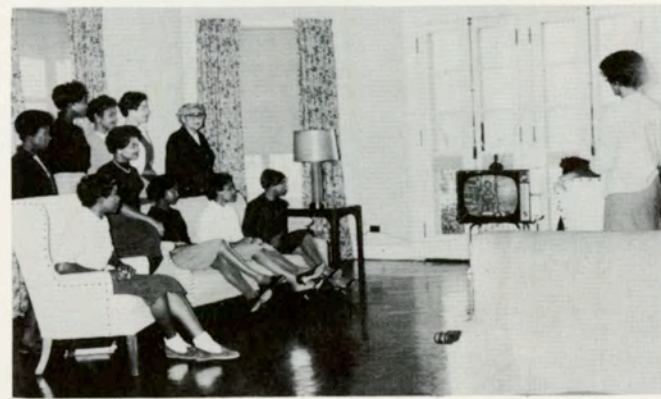

Hey, Man

Break Time



Time for Music



This One



Can't Find It



A Director



Concentration



Idea???



Study hour



Lounging

Relaxing

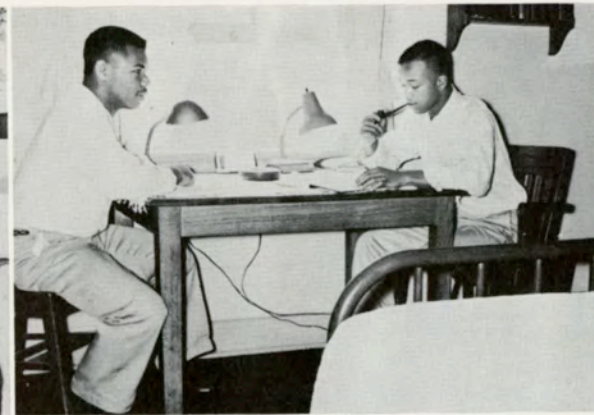

Chatter Time

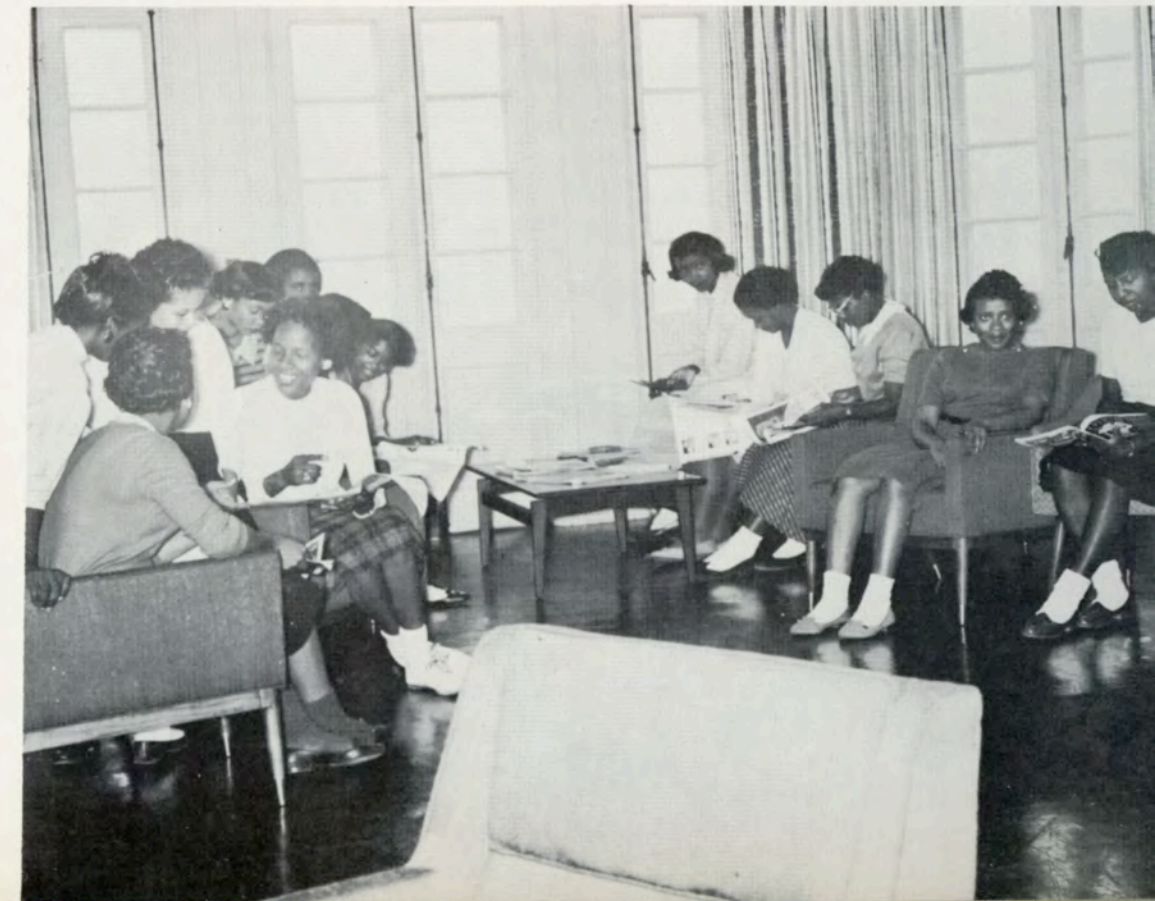

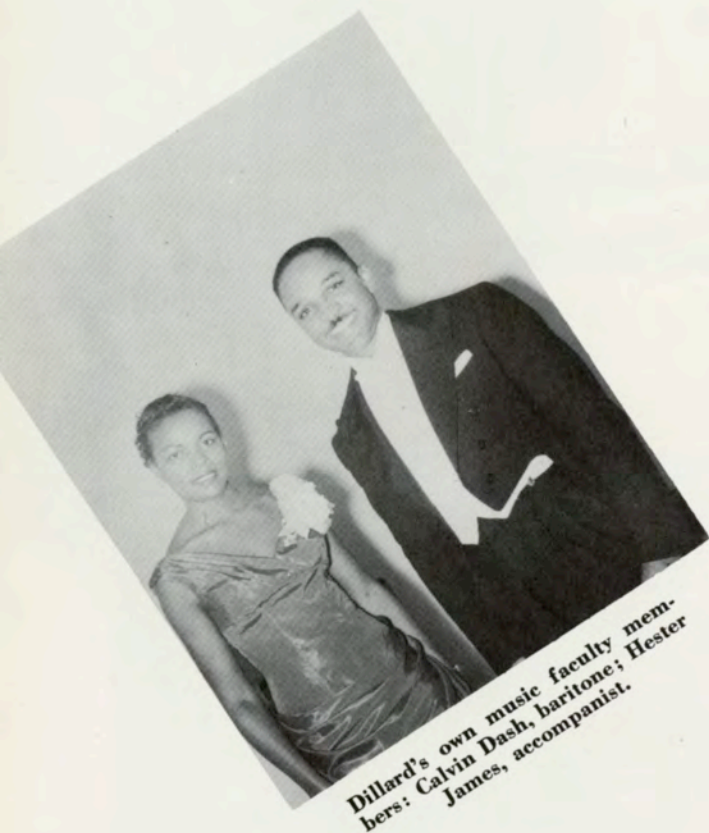

Dillard's own music faculty members: Calvin Dash, baritone; Hester James, accompanist.



Our first lady, Mrs. Dent, extends congratulations for a wonderful performance to Hester James and Calvin Dash.

Lyceum Presentations



A recent performer on our campus, William Warfield, baritone.



Nelson and Neal, renowned piano team

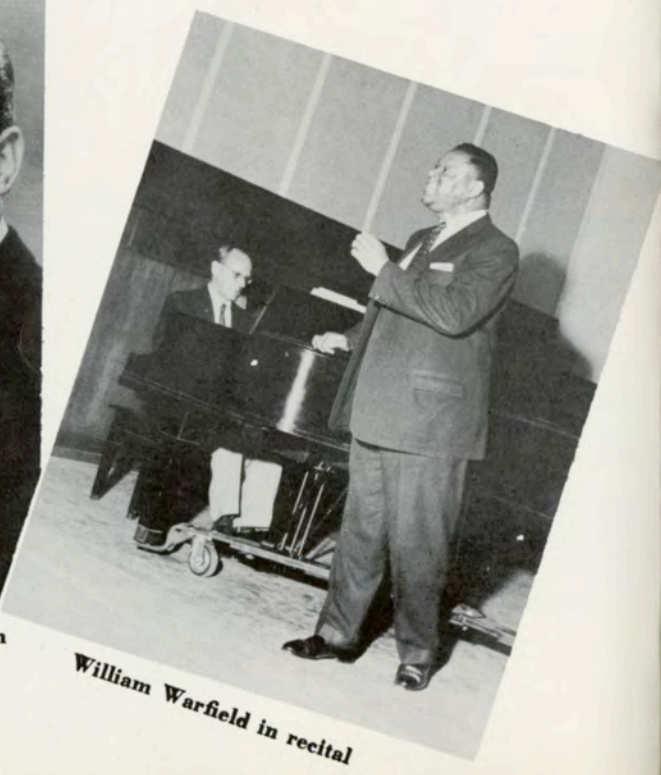

William Warfield in recital

Recreation

"The bow cannot always stand bent, nor can human frailty subsist without some wholesome recreation."
—Miguel De cervantes



Swing Time



Tea Time

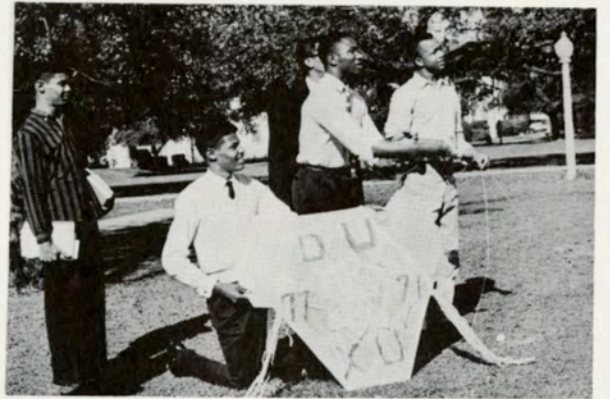

We broke "the Jinx"

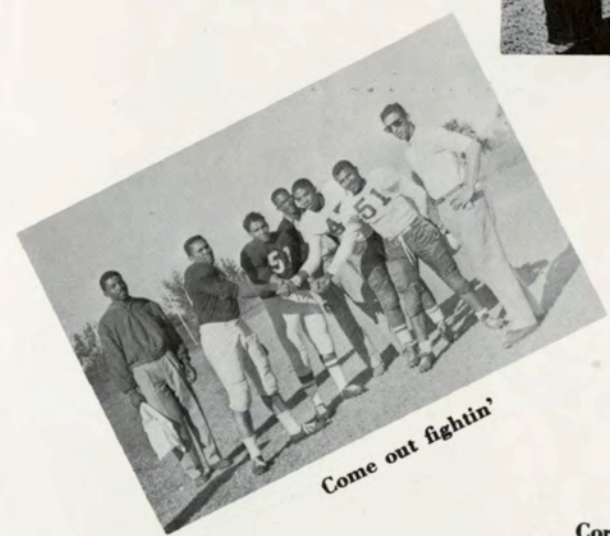

Come out fightin'



Steady, boy



Corner picket



Deuce game



GUYS & DOLLS



Admit One
CONCERT
Tickets
Feb 15, 1957
LIONEL
DILLARD
CHRIS
CONNOR
Dillard



CAMPUS CUTUPS





Aspiring



973

Probates

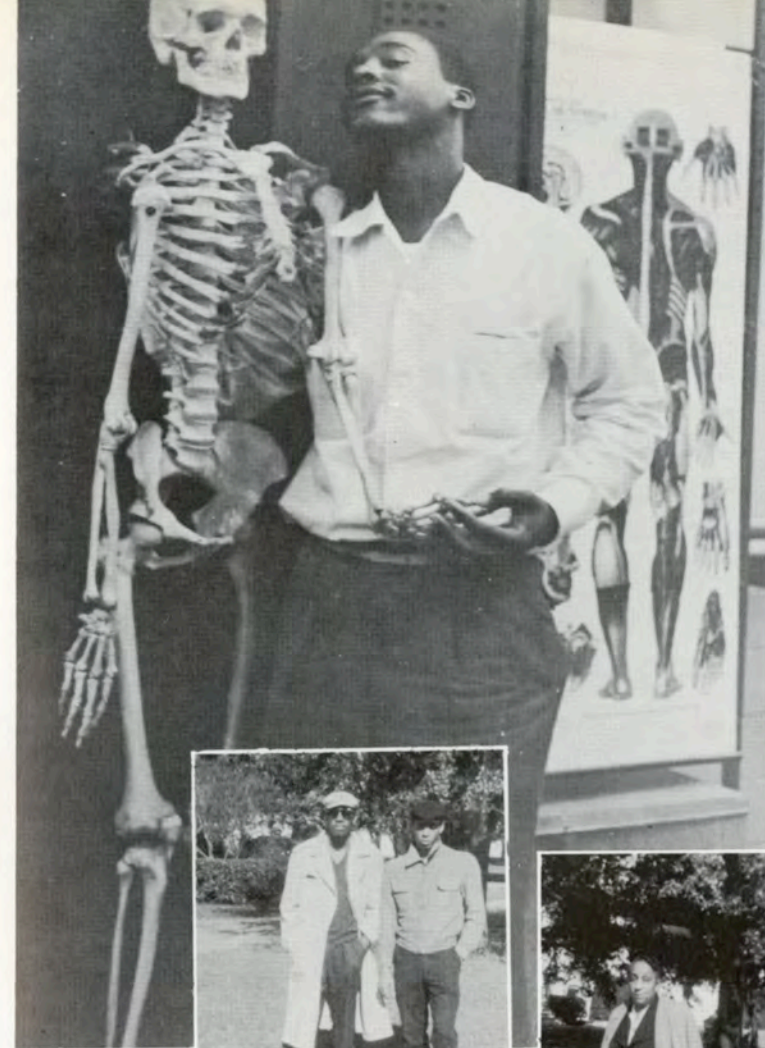



Athletics

The Dillard Blue Devils opened their 1956 season with a resounding victory over Philander Smith College of Little Rock, Arkansas. The following week Dillard rolled over Morehouse College to the tune of 20-6. Fisk University was next to enter the "Devil's Den," and was humbled 54-7. For the fourth year the Blue Devils journeyed to Tyler, Texas, and were "hooked" 27-7 by the Texas College Steers. Back in stride, the Pierromen showed their wares to a homecoming crowd and downed a stubborn Tougaloo 33-7. After steam-rolling Rust 61-7, Dillard was defeated in her last two games by Tuskegee 13-19 and Xavier University 9-24.

The Blue Devils finished the 1957 football season without a conference defeat and placed three of her stalwarts on the All-Conference team. "Big" Dempsey, Oscar Piper and John Moss, at their respective positions were chosen as the best performers in the conference.

The 1957 edition of the football team should really look ahead to better days since they will lose only 4 men from their present roster of thirty-four.

The coaching staff of Pierro, Martin and Saunders were well pleased with the performances of their "little satans" this year and eagerly await 1957.

FRANK J. HANCOCK, *Editor*





DR. JOSEPH T. TAYLOR

Head Coach



MR. ARMSTEAD A. PIERRO

*Athletic
Chairman*



MR. WILLIAM M. MARTIN

MR. PETER G. SAUNDERS



MISS MARY L. HUEY





This is in the bag



The Mighty "Blue Devils"

Football Highlights

There's a bumpy road ahead



The Cheerleader



Top: Gee, I missed that hole
Bottom: You will never get me now



Captain Oscar Piper, senior, center

Now for the touchdown





EDWIN CONDOLL
Quarterback



MILTON GIBBS
Fullback



ERNEST BLACK
Left Halfback

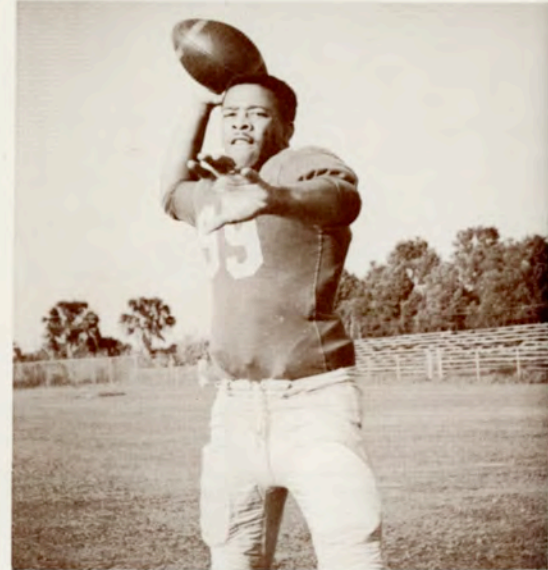

JOHN MOSS
Right Halfback

RECORD

September 29, Away*		
Dillard		38
Philander Smith College		6
October 6, Home		
Dillard		20
Morehouse College		6
October 13, Home		
Dillard		53
Fisk University		6
October 20, Away		
Dillard		6
Texas College		26
October 27, Home*		
Dillard		33
Tougaloo College		7
November 3, Home*		
Dillard		61
Rust College		7
November 10, Away		
Dillard		13
Tuskegee Institute		19
November 22, Away		
Dillard		9
Xavier University		26

*Conference Games

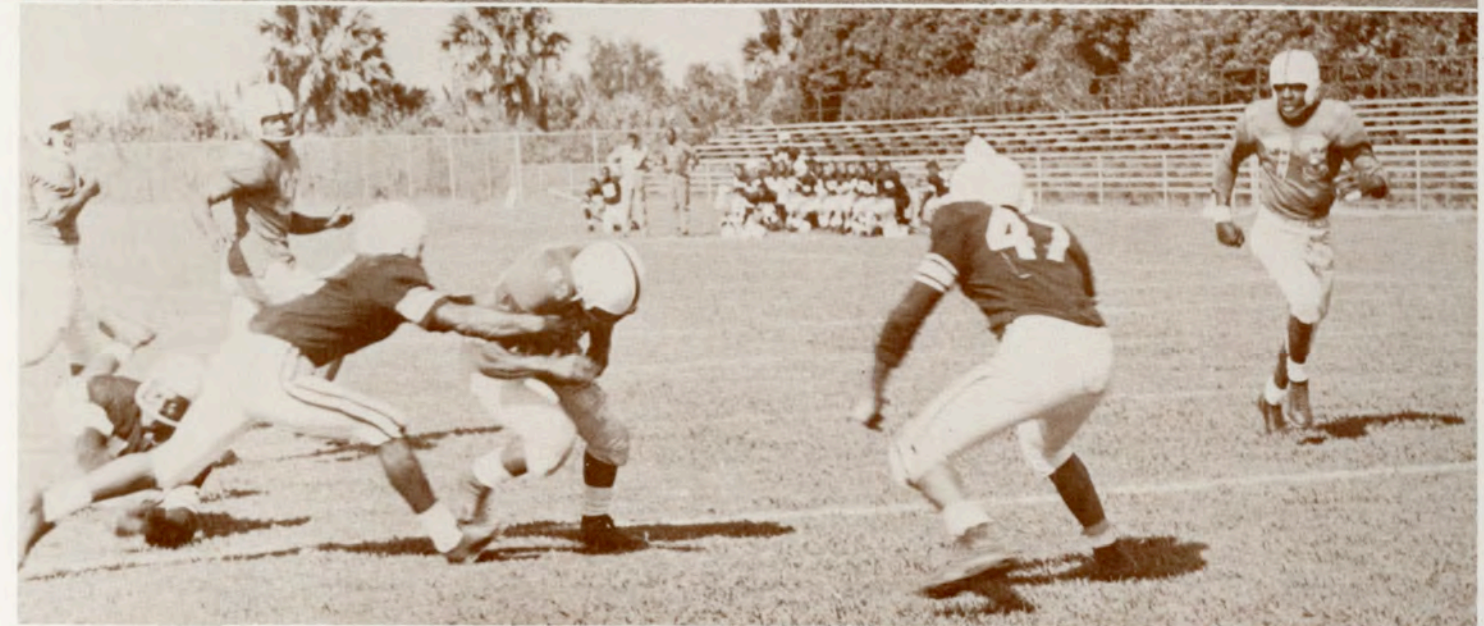

Top: The kick is — — — Good!

Bottom: Let me go! Let me go!

Outstanding Players

Linemen



Action

Off and running



Come to daddy, piggy





Touchdown!!



Who made that run?

Football In Action



And away we go
They're over again



A good coach and the Bad Devil
Say, where's that hole?



The Blue Devils of '57

Basketball Highlights

RECORD

COACH WILLIAM M. MARTIN

Nov. 3—Morehouse Col.	74; Dillard	78 Home
Dec. 1—Stillman Col.	79; Dillard	81 Home*
Dec. 4—Tougaloo Col.	78; Dillard	61 Home*
Dec. 8—Ark. State Col.	75; Dillard	83 Home
Dec. 13—Rust Col.	65; Dillard	91 Away*
Dec. 14—Lemoyne Col.	65; Dillard	70 Away
Dec. 15—Miss. Ind. Col.	63; Dillard	53 Away*
Dec. 18—Southern Univ.	48; Dillard	59 Home
Dec. 26—Tenn. State	73; Dillard	61 Xmas Tourney
Dec. 27—Southern Univ.	75; Dillard	67 Xmas Tourney
Jan. 5—Alcorn Col.	61; Dillard	79 Home*
Jan. 8—Miss Voc. Col.	79; Dillard	71 Home*
Jan. 12—Miss Ind. Col.	73; Dillard	67 Home*
Jan. 15—Xavier	62; Dillard	60 Away
Jan. 25—Southern Univ.	88; Dillard	59 Away
Jan. 28—Stillman	67; Dillard	71 Away*
Feb. 1—Philander Smith	67; Dillard	55 Away*
Feb. 2—Philander Smith	73; Dillard	69 Away*
Feb. 4—Ark. State	84; Dillard	77 Away
Feb. 9—Rust Col.	81; Dillard	99 Home*
Feb. 12—Xavier Univ.	71; Dillard	77 Home
Feb. 14—Lemoyne	69; Dillard	85 Home
Feb. 16—Alcorn	75; Dillard	50 Away*
Feb. 18—Miss. Voc. Col.	69; Dillard	54 Away*

*Conference Games





JAMES WOOLFOLK



THOMAS LETCHER & ALVIN TURNER



CY EDWARDS & LEROY THOMAS



RICHARD CALVIN



FRANK HANCOCK

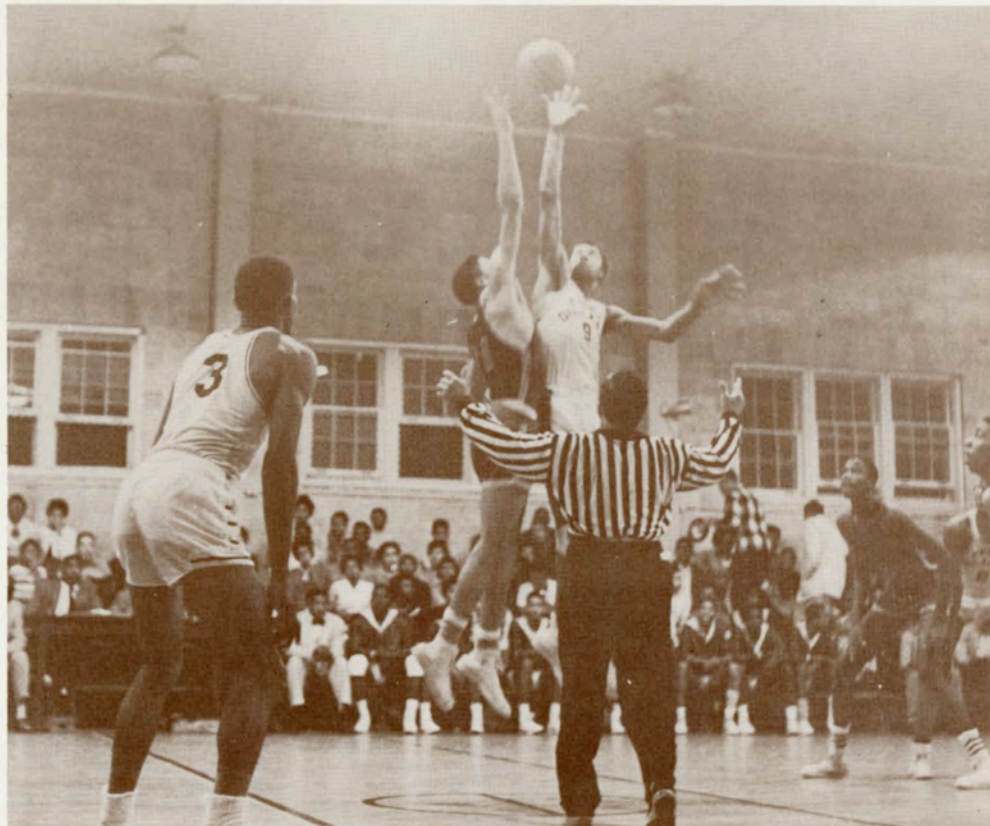

Frank Hancock (9) goes high for tip against M.V.C.

CHARLES UPSHAW, MELVIN KNIGHTING & ROBERT LEWIS

ULYSSES ASHTON & JAMES RIVERS

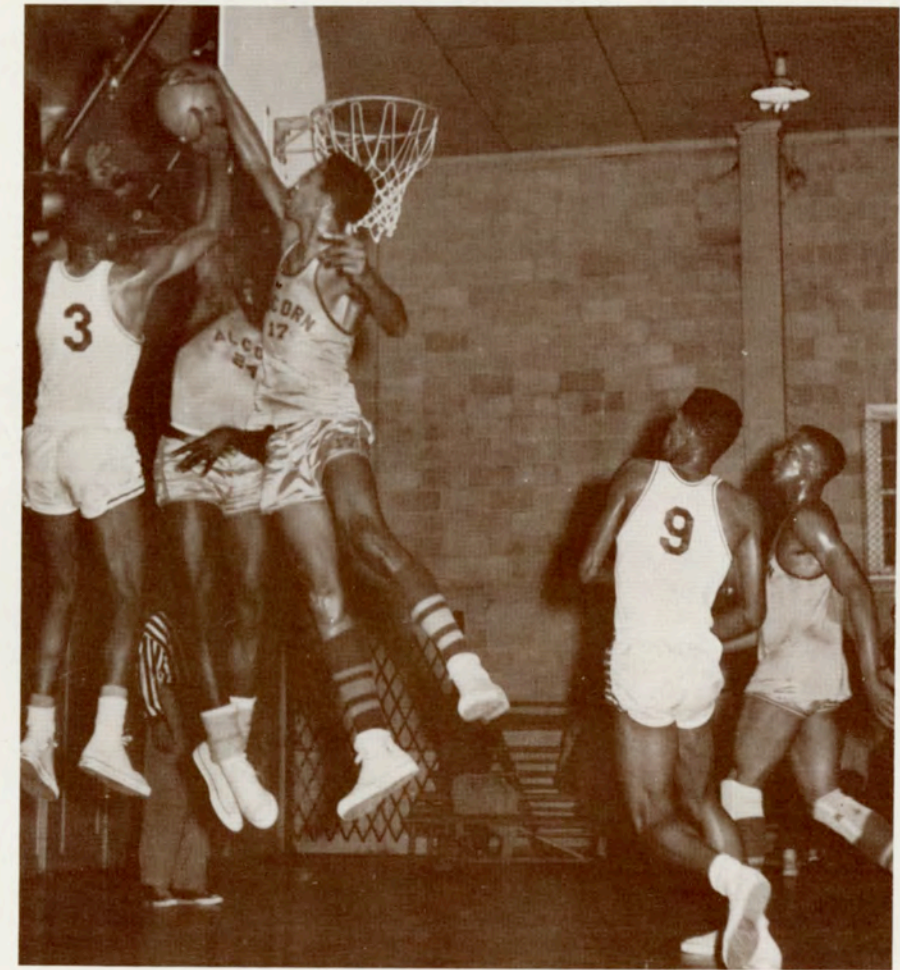
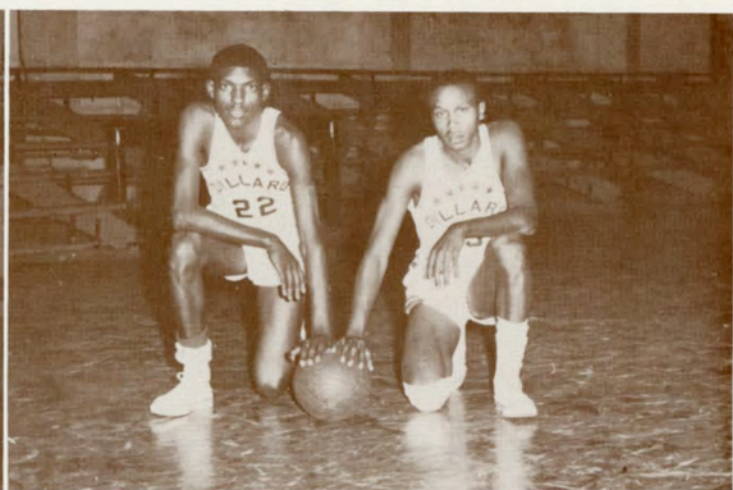

Give me that ball!

Alvin Turner (14) sinks two points as the Hancock brothers (9 and 21) look on



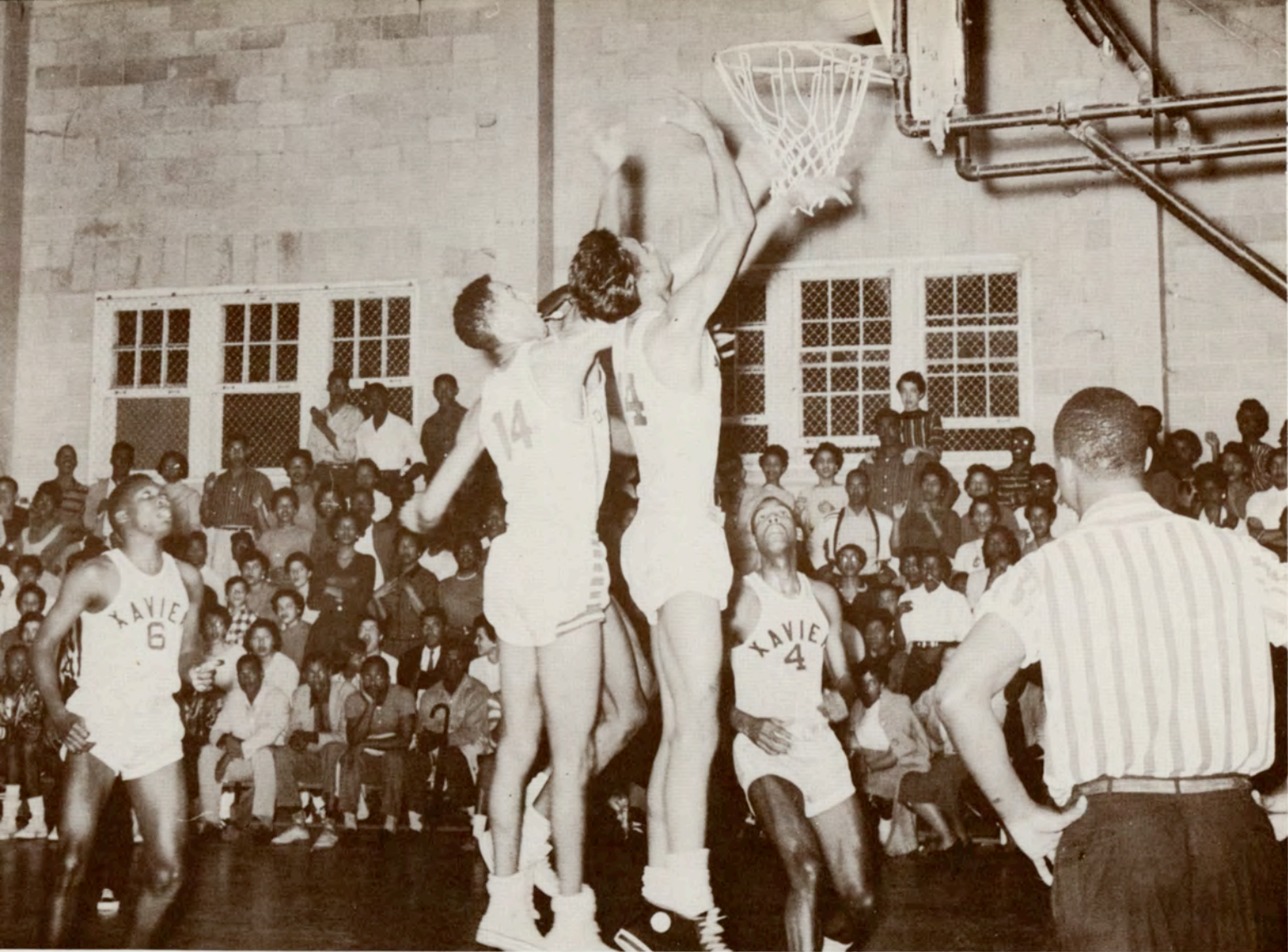

Alvin Turner fights for rebound

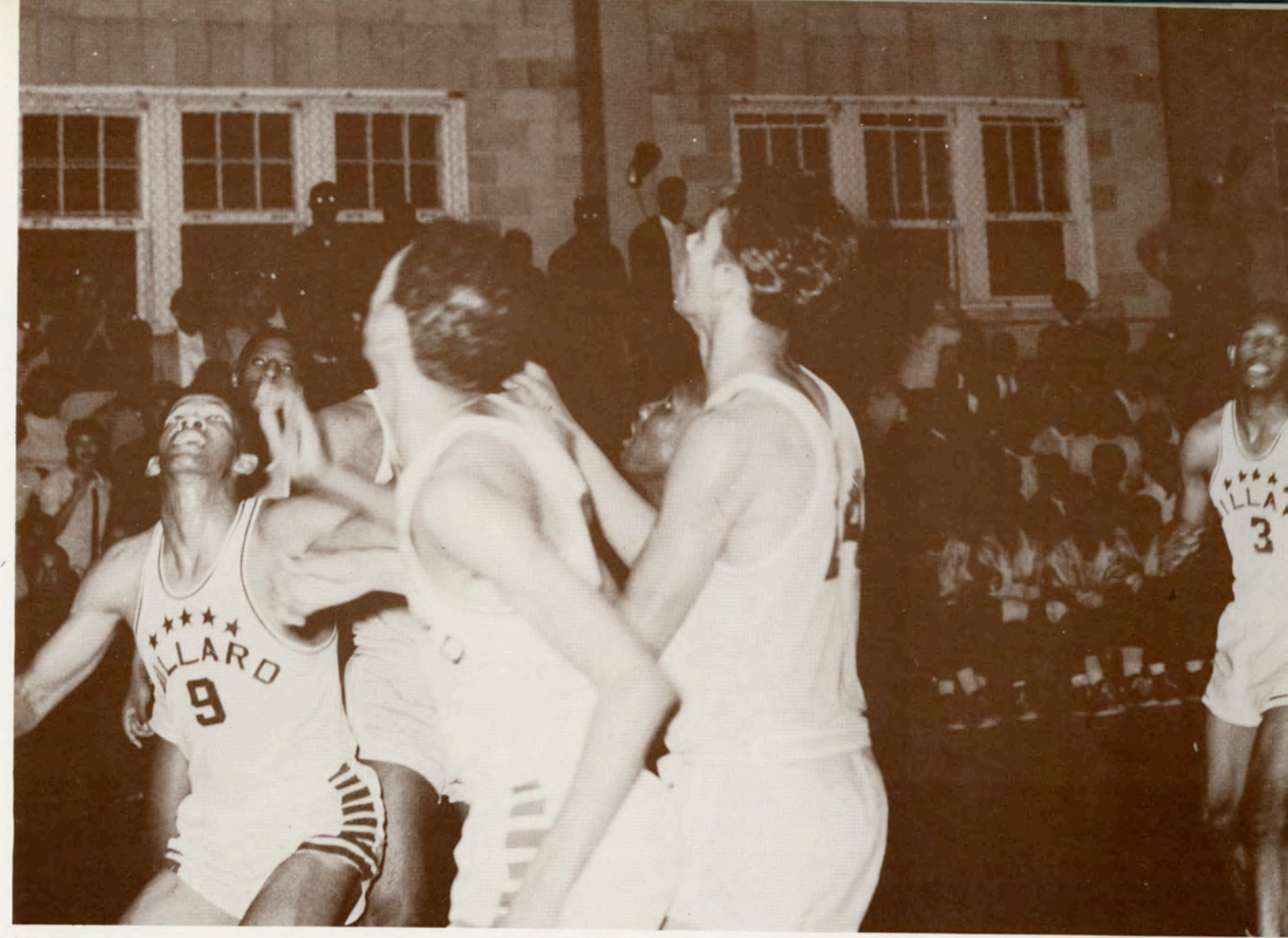

Swish-h-h-h, 2 points

Basketball

James Woolfolk fires and scores



Easy does it



In Action

Where's the ball?



"Tip" goes high for a tip





Captain James Howard warms up during his last season with the Blue Devils.

Track

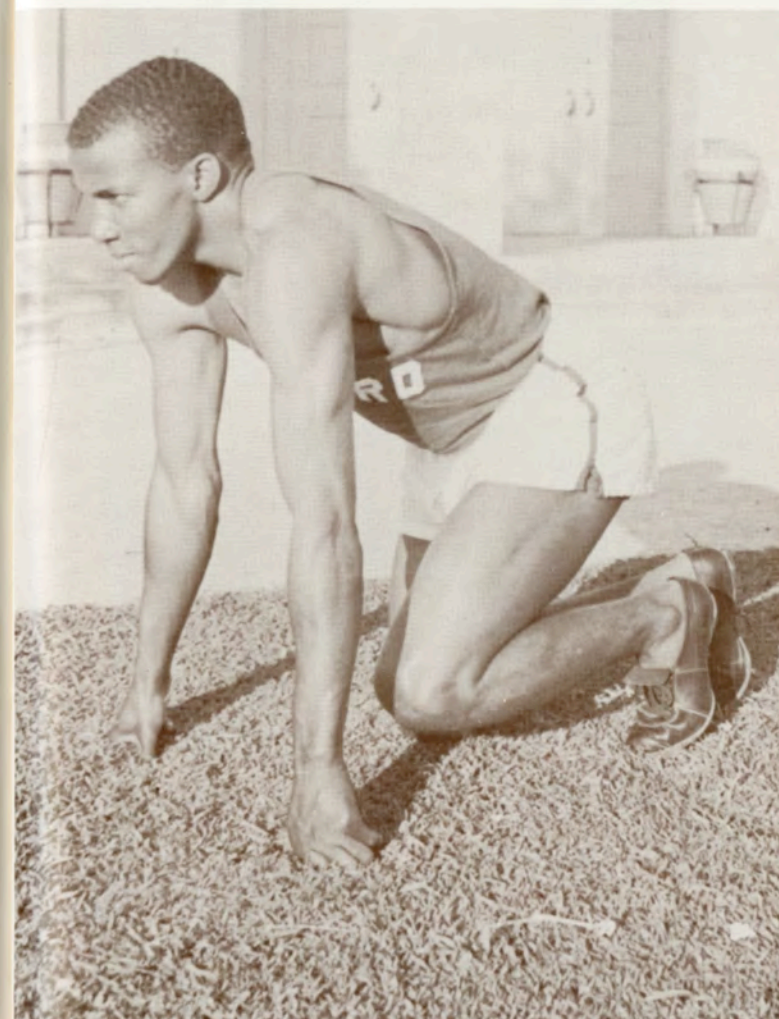

Paul Bailey, sprinter, gets set to reel off a 100-yd. dash

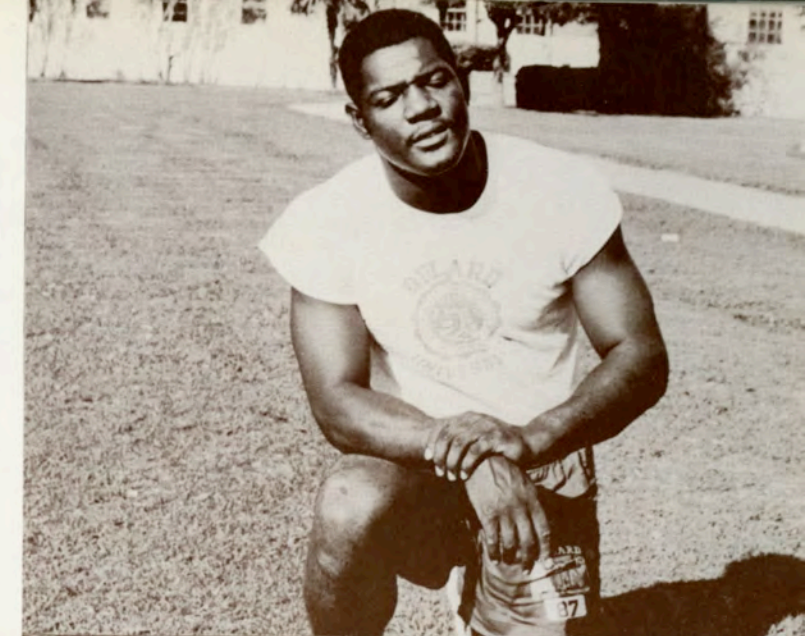

**Top: James Morris, shotput terror
Bottom: David Norris, discus and shotput ace**

John Mack prepares for a workout



Leroy Thomas observes the center path

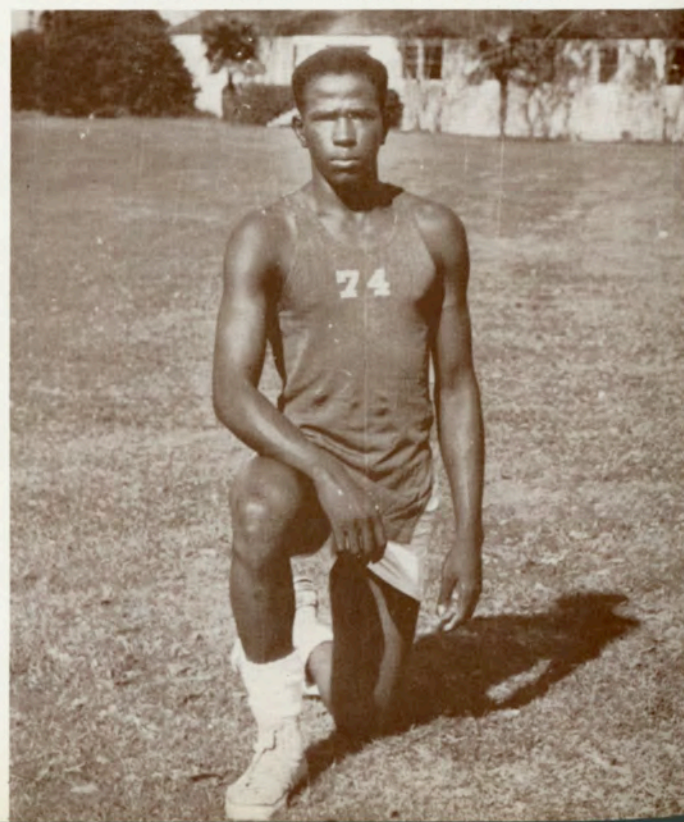

SCHEDULE 1957

Triangular Meet

Southern University Baton Rouge, Louisiana

Texas Southern Relays

Texas Southern University Houston, Texas

Alabama State Relays

Alabama State College Montgomery, Alabama

SCAC Meet

Alcorn College Tougaloo, Mississippi

Herbert Williams, a capable javelin competitor





Our hopes for the future

Future Hopefuls

Four spokes in the big wheel

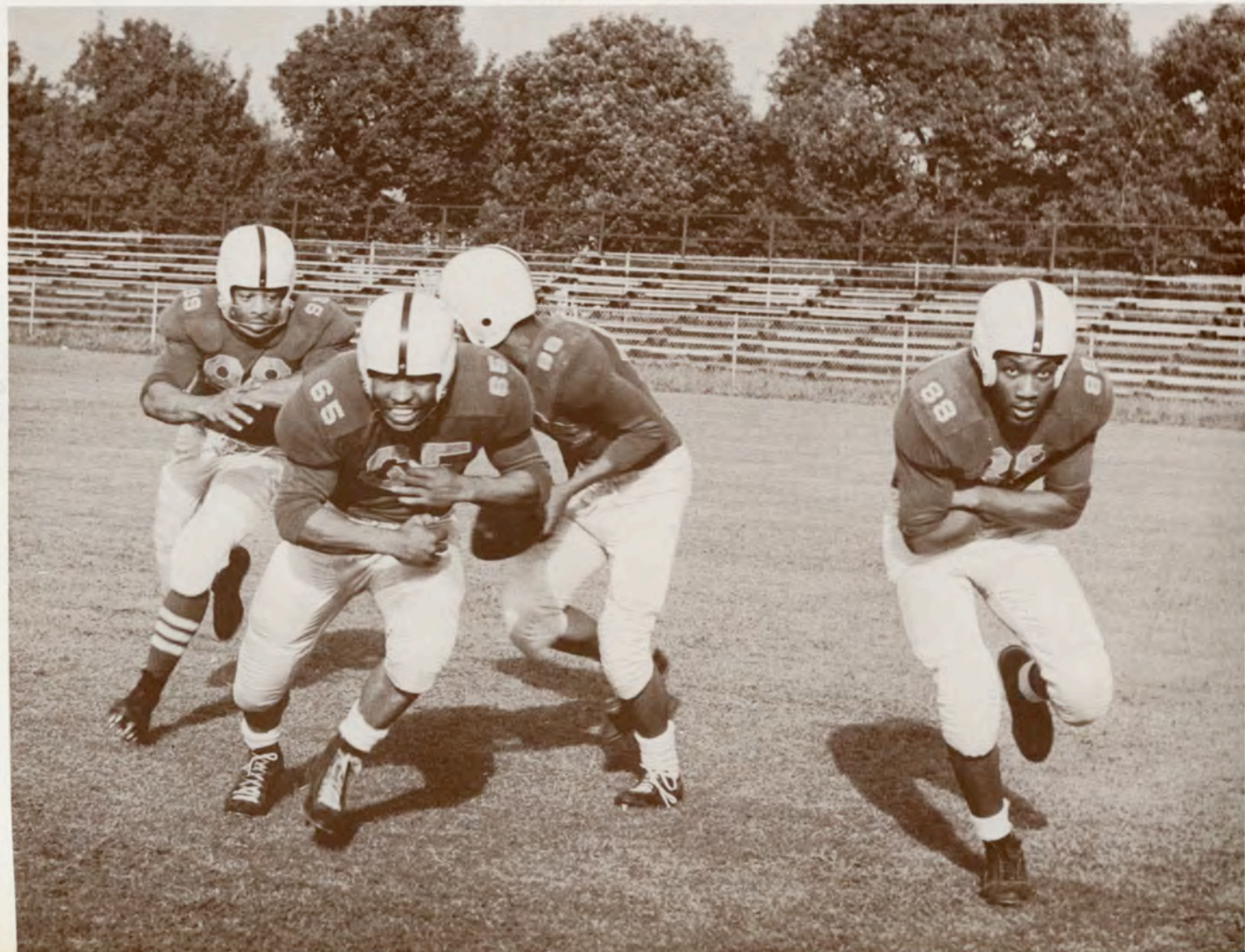

EDITOR: DOLORES M. HUMPHREY

Organizations

Purpose: To assist the undergraduate to realize maximum expression for his individual talents in association with fellow students who share common interests and goals. To afford a vital group experience in concerns mutually understood and accepted. To stimulate a sense of direction in pursuits beyond the classroom and to challenge latent possibilities in growing persons. To afford a cooperative working relationship of students and faculty in the enterprise of self-discovery and social development.

Objective: Since no man liveth unto himself and since all maturing persons find group associations an essential part of personality growth, activities are initiated by students and faculty for a healthy expression of personal-social needs. It is in the give and take of friendly social relationships that we grow up into confident and responsible citizens on campus and in the society of which we are members. Opportunities for developing leadership, exploring areas of concern, and achieving goals are gains to be made through participation in various campus activities. Friendships are enriched and appreciation for the historic role of the University as a community of learning is given meaning and purpose. Activities can be the proving ground for ideas, fellowship, and projects in social understanding. Students are encouraged to identify themselves with activities of their own choosing and to leave for future generations a campus heritage for further exploration and development.

SAMUEL L. GANDY
Dean of the Chapel



The Executive Council of the Student Union



The Council in session

The Dillard University Student Union is the student governing body of the university. It represents all phases of student activity and its general purpose is to promote student welfare and closer student-faculty cooperation. Specifically, its purposes are (1) to act as a clearing house for student opinion on all matters concerning student welfare; (2) to provide a means through which students may work in close cooperation with administrative officers and faculty members in all programs in which students, administrative officers, and faculty members participate on a joint basis; and (3) to serve as a practical laboratory for exercising the democratic process.

OFFICERS



Top: John Q. Adams, President. Second Row: Richard Calvin, Vice-President; Antoinette E. Gabriel, Recording Secretary; Marie Smith, Financial Secretary; Troy D. Gill, Parliamentarian.

EDITORS



Bernard E. Rogers
Le Diable Bleu



Joyce McKee
Courtbouillon

REPRESENTATIVES



First Row: Beatrice Palmer, Senior Class; Roger VonPhul, Senior Class; Lorraine O. Brown, Junior Class; Harold J. Moore, Junior Class; Henry Augustine, Sophomore Class; Paul Smith, Sophomore Class. Second Row: Charles Elloie, Freshman Class; Allen Leslie, Freshman Class; Charles Lett, Camphor Hall; Arthur L. Walker, Camphor Hall; Clifford V. Johnson, City Men's Council; Garrett Morris, City Men's Council. Third Row: Lillian V. Cole, Williams Hall; Wanda Dunlap, Williams Hall; Alice M. Wilson, Hartzell Hall.

ADVISORS



Dr. Norman A. Holmes Mr. William Pullin



Front Row, left to right: Gwendolyn Woods, Gwendolyn Manning, Margie Jones. Back Row: Carlos Landrum, Willie Miller, Brennard Hancock, George Tolbert. Persons not shown: Tafteen Wilson, June McCarthy, Frances Claiborne, Sylvia Brown.

OFFICERS

- | | |
|---------------------|----------------------------|
| BRENNARD HANCOCK | <i>President</i> |
| GEORGE TOLBERT | <i>Vice President</i> |
| GWENDOLYN MANNING | <i>Secretary</i> |
| GWENDOLYN WOODS | <i>Assistant Secretary</i> |
| DR. SAMUEL L. GANDY | <i>Advisor</i> |

Purpose: A voluntary service of students in the realization of an effective worship experience for all persons who attend the weekly Vesper Service and who share the cultural offerings of the University held in the Lawless Memorial Chapel.

The Board of Ushers

University Christian Association

Objectives

Objectives of the University Christian Association are to create interest in the formation of denominational groups on campus and to initiate new branches of the YWCA among groups of interested students.

OFFICERS

- | | |
|------------------|------------------------|
| TAFFEEN WILSON | <i>President</i> |
| BARBARA GUILLORY | <i>Vice President</i> |
| LOIS FOUCHER | <i>Secretary</i> |
| JOHN Q. ADAMS | <i>Parliamentarian</i> |



MEMBERS

Left to right: Margie Jones, George Tolbert, Ester White, Willie Johnson, Mackie Harper, Marceline Frazier, Marie Mitchell, Betty Sindos, Charline Lewis, Lois Foucher, Clifford Johnson, Betty Anderson, Lillie Plummer, Luther Graves, Cecilia Gordon, Willie Miller, William Roberson, Barbara Guillory, Arthur Walker, Loyce Vincent, Mattie Thompson, Sylvia Francois, John Q. Adams, Gloria Lester, Dorothy Cunningham, Norma Francois, Lorraine Williams, Cornelius Merrick, Phyllis Champion.

OFFICERS

- | | |
|-----------------------|-------------------------------------|
| LORELL HENRY ANGELETY | <i>President</i> |
| ROBERT EDWARDS | <i>Vice President</i> |
| VERDA DAVIS | <i>Secretary-Treasurer</i> |
| JOYCE MCKEE | <i>Dean of Pledges</i> |
| BEATRICE PALMER | <i>Chairman of Social Committee</i> |
| FRED A. FAYNE | <i>Public Relations</i> |
| DR. JOHN FUREY | <i>Advisor</i> |

The primary goal of Alpha Kappa Mu is the promotion of leadership and high scholarship. It serves as a medium for bringing together students of superior ability in mutual fellowship.



Seated, from left to right: Robert Edwards, Verda Davis, Lorell H. Angelety. Standing, left to right: Dr. John Furey, Jeanette Castle, Fred Fayne, Amy Upshaw, Joyce McKee, Beatrice Palmer, John Q. Adams, Antoinette Gabriel, Gloria Harper.

Alpha Kappa Mu Honor Society

Delta Tau Upsilon Debating Guild

OFFICERS

- | | |
|----------------------|-------------------------------------|
| WYNELDA BAHNER | <i>President</i> |
| EARL WHITE | <i>Vice President</i> |
| PHYLLIS CHAMPION | <i>Secretary</i> |
| TROY DONALD GILL | <i>Parliamentarian</i> |
| BETTIE ANDERSON | <i>Chairman of Social Committee</i> |
| MR. GEORGE W. MORTON | <i>Advisor</i> |

Left to right: Gloria Gomez, Mattie Thompson, Earl White, Phyllis Champion, John Moss, Troy Donald Gill, Bettie Anderson, Wynelda Bahner (not shown)



The objectives of the Debating Guild are to provide Dillard students with a platform for dynamic public speaking and to perpetuate forensic relations between Dillard and other colleges.



Seated, left to right: Ruth Humber, Frank Jones, Bertea Whitehead, Floyd Braxton, Arletta Nicholas. Standing: Benjamin Davis, August Taylor, Edmond Biagas, Andrew Allain, Thomas Wilson, Dr. John B. Furey.

Sopeca

Sopeca, a student organization, is essentially concerned with developing America's future leaders by arousing a civic consciousness in Dillard students. Sopeca is neither affiliated with nor gives its endorsement to specific or social organizations.

OFFICERS

FRANK JONES	<i>President</i>
ANDREW L. ALLAIN	<i>Vice President</i>
BERTEAL WHITEHEAD	<i>Secretary</i>
EDMOND BIAGAS	<i>Treasurer</i>
RUTH HUMBER	<i>Chaplain</i>
DR. JOHN FUREY	<i>Advisor</i>

OFFICERS

WILBUR N. HUDSON	<i>President</i>
PETER M. REINE	<i>Vice President</i>
TRELLIS S. BURNETT	<i>Secretary</i>
JUANITA RAMSEY	<i>Treasurer</i>
JAMES MORRIS	<i>Parliamentarian</i>
MR. T. E. CRITTENDEN, JR., MR. G. A. HUBERT	<i>Advisors</i>

Busecon Society

Standing, left to right: Bobby Jackson, William Jackson, Tommie Brown, Mr. Thomas Crittenden (Advisor), Celia Gordan, Richard Belle, Delores Johnson, Carlos Landrum, Paul Bailey. Seated: Brennard Hancock, Bertea Whitehead, David Norris, Juanita Ramsey, Wilbur Hudson, Trellis Barnett, James Morris, Jeanne Blount, Darnell Hawkins. Not shown: Peter Reine.

Aims and Objectives:

1. Fostering an association of students and teachers in the area of Business Administration and Economics.
2. Correlating activities and interests of students and teachers in the area.
3. Bridging the gap between business community and the classroom.
4. Developing activities which will be educational and stimulating to students pursuing courses in the area.



OFFICERS

LAWRENCE C. GEORGE	<i>President</i>
LYNN A. CAMPBELL	<i>Vice-President</i>
MAXIE LEE THOMAS	<i>Secretary</i>
DONITA BARTON	<i>Assistant Secretary</i>
LUTHER GRAVES	<i>Treasurer</i>
LENA JOHNSON	<i>Parliamentarian</i>
WILLIE B. LUCAS	<i>Sergeant-at-Arms</i>
DOROTHY JACQUES	<i>Reporter</i>
MR. JAMES E. MOXLEY	<i>Advisor</i>

The purposes of the Science Club are to foster scholarship among its members by mutual assistance in all ways that will contribute to the realization of the objectives in the field of science; to acquaint the college and the public with Dillard's laboratory activities; and to show how science progressively changes civilization by staging an Annual Science Show and Exhibit.



Front Row, left to right: James White, Garfield Johnson, Dorothy Byers, Donita Barton, Cleveland Derouen, Winnifred Armour, Maxie Lee Thomas, Arthur Walker, Lawrence George. Second Row: Lynn Campbell, Fred Fayne, Lena Johnson, Archie Powell, Luther Graves, Jeanne Blount, Richard Mullins, Joan Smalley, Calvin Jackson, Earnest Humphries.

Pi Delta Tau Epsilon Science Club

OFFICERS

EARNESTINE O. JONES	<i>President</i>
WANDA K. DUNLAP	<i>Vice-President</i>
WINIFRED ARMOUR	<i>Corresponding Secretary</i>
ALFREDA NUNN	<i>Recording Secretary</i>
MARIE SMITH	<i>Treasurer</i>
NAOMI TUNLEY	<i>Chaplain</i>
MAMIE CLARK	<i>Parliamentarian</i>
JUNE MCCARTHY	<i>Reporter</i>
MRS. MYRTIS J. SNOWDEN	<i>Advisor</i>

Santa Filomena Club

Left to right: June McCarthy, Bettye Anderson, Earnestine Jones, Gwendolyn Woods, Wanda Dunlap, Frances Claiborne.



The purposes of the Santa Filomena Club are: (1) to promote professional, educational and social unity among student nurses of the university; (2) to encourage active participation in the programs of the local, district, state and national student nurse organizations; and (3) to aid the individual student in developing her moral, social, and professional potentialities.



Standing, left to right, First Row: Mae Katie Mayes, Lavona Owens, Bennie Thompson, Katherine Williams, Marie Hawthorne, Dorothy Brooks, Evelyn Steward, Joyce Jackson, Ruby Cyphus, Pearl Hardin, Vera Steward, Emma Chambers, Ruth Humber, Bessie Martin. Standing, left to right, Second Row: Bernard Rogers, Donald Fielder, Rosie Gooden, Christine Jones, Bettye Allen, Ellen King, Shirley Barres, John Fulbright, Claudette Woods, Eunice Perry, Carol Cheeks, Dorothy Cunningham, Maxie Thomas, Gloria Harper. Sitting, left: Beverlyn Halton, Bettye Gross, Ruby Horne, Lorette Johnson, Helen Bradley. Sitting, right: Felice Henry, Murry Jones, John Adams, Lillian Cole, Mable Baugh. From down front, up: Tafteen Wilson, Wilford Delaper, Sadie Fields, June Grant, Vera Taylor, Dolores Johnson, Janis Thomas, Doris Miller, Dorothy Haggard, Willie Mae Perry.

Texas Club

Future Teachers of America

Aims and Objectives:

This organization strives to bring the education majors of Dillard together as a functioning group, and aids its members in keeping abreast with the progress in education, both locally and nationally. During the year, the activities

The Texas Club seeks to strengthen friendly relations among Texans through social functions and civic affairs.

included the United Negro College Fund Dance, the Christmas Dance and the sponsoring of a chapel program during American Education Week.

Left to right: Leroy Thomas, Sylvia Ferbos, Antoinette Gabriel, Gwendolyn Williams, Jeanette Castle, Zara Peters, James Howard, Robert Edwards.

OFFICERS

ROBERT EDWARDS	<i>President</i>
CLARENCE PROCTOR	<i>Vice-President</i>
ANTOINETTE GABRIEL	<i>Recording Secretary</i>
MARIE MITCHELL	<i>Financial Secretary</i>
JEANETTE CASTLE	<i>Treasurer</i>
GUS LEWIS	<i>Public Relations</i>
MRS. IRENE GREEN	<i>Advisor</i>
MISS MARY HUEY	<i>Advisor</i>



RUTH HUMBER

OFFICERS

WILFORD DELAPER	<i>President</i>
DELORES JOHNSON	<i>Vice-President</i>
TAFTEN WILSON	<i>Secretary</i>
EMMA JEAN CHAMBERS	<i>Assistant Secretary</i>
JOYCE WATSON	<i>Treasurer</i>
THADDEUS JOHNSON	<i>Business Manager</i>
MAXIE LEE THOMAS	<i>Parliamentarian</i>
MR. ERNEST C. WAGNER	<i>Advisor</i>



Left to right: Alfreda Nunn, Alonzetta Neal, Felice Henry, Gloria Lester, Mattie Thompson, Phyllis Champion, Margie Jones.

OFFICERS

FELICE HENRY	<i>President</i>
ALONZETTA NEAL	<i>Vice-President</i>
MARGIE JONES	<i>Secretary</i>
ALFREDA NUNN	<i>Assistant Secretary</i>
GLORIA LESTER	<i>Chaplain</i>

Aims and Objectives:

- (1) To serve as an organ for resolving difficulties arising in the dormitory.
- (2) To perpetuate amiable relations among the residents of the dormitory.
- (3) To plan wholesome recreational and social activities for the resident halls.

OFFICERS

JOE N. GAYLES	<i>President</i>
JOHN MOSS	<i>Vice President</i>
DAVID NORRIS	<i>Sergeant-at-Arms</i>
EARL WHITE	<i>Secretary-Treasurer</i>

CAMPBOR HALL DORMITORY COUNCIL

Left to right: Joe N. Gayles, David Norris, Arthur Walker, Charles Lett, Earl White, John Adams.



Dormitory Councils

DORMITORY COUNCIL OF WILLIAMS HALL
Seated, left to right: Letha Tryals, Katherine Williams, Lillian Cole.
Standing: Maxie L. Thomas, Mable Baugh, Joyce Jackson.



OFFICERS

DORIS MILLER	<i>President</i>
MARY GREGGS	<i>Vice-President</i>
MURRY JONES	<i>Secretary-Treasurer</i>
CHARLENE LEWIS	<i>Chairman of Social Committee</i>

DORMITORY COUNCIL OF HARTZELL

First Row, left to right: Emma Chambers, Marie Wilson, Mary Dortch, Shirley Evans, Bettye Anderson, Evelyn Steward. Second Row: Gloria Wilson, Ernestelle Robinson, Charline Lewis, Ruth Humber, Doris Miller, Sadie Fields, Mary Greggs.





First Row, left to right: Myrna Harris, Jacquelyn Winfield, Bettye J. Anderson, Yvette Marsellis, Dolores M. Humphrey, Joyce McKee, Albert Carter, Evelyn Wheeler, Gwendolyn Williams, Lorraine Williams, Lula Harris. Second Row: Arthur L. Walker, Richard Calvin, George Tolbert, Wynalda Bahner, left to right, Troy D. Gill, Muriel Jones, Verna LaCour, Albert St. Cyr, Fay Haskins, Patricia Woods.

Courtbouillon

The Aims and Objectives of Courtbouillon, the Student Publication of Dillard University, are the following:

1. To serve as the official voice of the Dillard University student in the expression of student opinion on matters relating to faculty-student relationship, to inform students and the general public concerning student activities on and off the Dillard campus, and to keep the student aware of his duties and responsibilities as a member of the Dillard family,
2. To serve as a medium of contact with other colleges and universities through an exchange of ideas and opinions on matters of current interest relating to local, national and world affairs as well as inter-collegiate affairs,
3. To present to the student who may be interested in journalism or writing as a vocation or hobby a means of getting practical experience towards his chosen career,
4. And finally, to make use of every possible opportunity to advance the welfare and interests of Dillard University.

STAFF

JOYCE MCKEE
ALBERT CARTER
PETER REINE
ALBERT ST. CYR
PATRICIA WOODS
GEORGE TOLBERT
JOYCE OVERTON

Editor
Associate Editor
Business Manager
Photographer
Layout Editor
Sports Editor
Feature Editor

BETTY MORGAN
RICHARD CALVIN

Cartoonist
Exchange Editor

REPORTERS—Arthur L. Walker, Betty Anderson, Yvette Troy D. Gill, Lorraine Williams, Evelyn Wheeler.

TYPISTS—Myrna Harris, Wynelda Bahner, Gwendolyn Williams, Dolores Humphrey, Lula Harris, Faye Adams.

ADVISOR—Mr. George W. Moton.

Greeks

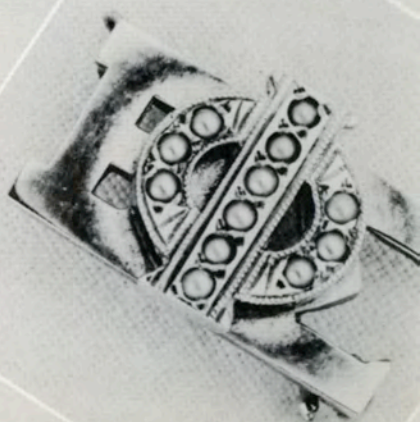
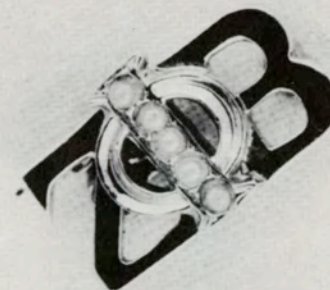
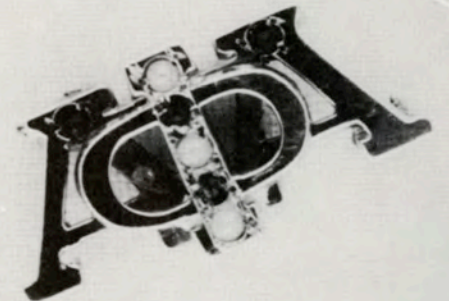
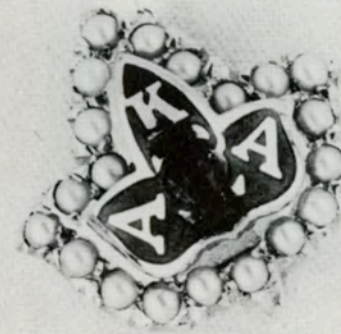



Left to right: Joe Gayles, Beatrice Palmer, Lynn Campbell, Lillian Cole, Richard Calvin, Gloria Harper, William Van Buren, Geraldine Doplemore, Clifford Johnson, Wanda Dunlap, Wilford Delaper.

Pan-Hellenic Council

OFFICERS

CLIFFORD JOHNSON

LYNN CAMPBELL

GLORIA HARPER

President

Vice-President

Secretary

The primary objectives of the Pan Hellenic Council are to develop a spirit of cooperation and fellowship among the various Greek letter organizations on the campus; to coordinate activities for Rush Week and

initiations; to regulate procedures of social activities; and to provide a channel through which the various organizations may make a united and constructive approach to campus life.

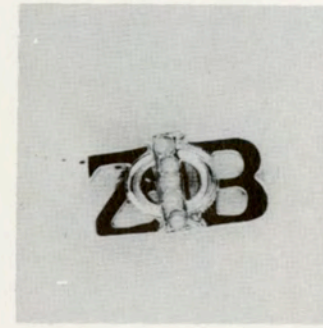

Alpha Beta Chapter

OFFICERS

BEATRICE T. PALMER
GLORIA FAYE HARPER
MYRTLE F. McCLAIN
LEOLA PALMER
ROXYLYN LAVIZZO

Basileus
Anti-Basileus
Grammateus
Tamais
Chaplain

Objectives: To promote sisterly love, scholarship, humanitarian service and finer womanhood.

GLORIA HARPER MYRTHE F. McCLAIN LEOLA PALMER

Archonian

ELLEN J. BENJAMIN MARY E. DORTCH

BETTY JACQUES ANNETTE LEE

BEATRICE PALMER

Club

BETTY LEWIS

MARILYN STEWARD ALICE M. WILSON

ROXYLYN LAVIZZO ELEANOR SHAW GEROLDYNE WRIGHT

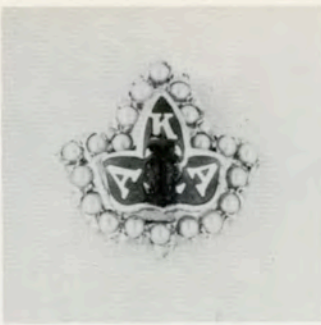

Beta Upsilon Chapter

Beta Upsilon Chapter of Alpha Kappa Alpha Sorority was established at Dillard by eleven courageous young women on October 29, 1938. With a membership of twenty-three at present, it is constantly striving to promote high scholastic and ethical standards and friendship among college women.

OFFICERS
 GERALDINE DOPLEMORE
 MARILYN J. GAYLE
 LORRAINE O. BROWN
 KATHARINE B. WILLIAMS
 BETTY SINDOS
 LILLIAN V. COLE—JUANITA RAMSEY
 MISS SADIE BELLE BARROW

Basileus
Grammateus
Epistoleus
Tamiochos
Reporter to the Ivy Leaf
Deans of Pledges
Graduate Advisor



First Row: Jean C. Adams, Lorraine O. Brown. Second Row: Tommie F. Brown, Helen J. Clark, Lillian V. Cole, Geraldine Doplemore, Freida A. Felton, Marilyn J. Gayle. Third Row: Shirley Glynn, Dolores Humphrey, Joyce Jackson, Loretta Johnson, Marie Mitchell. Fourth Row: Antoinette E. Porche, Juanita Ramsey, Loretha Robinson, Betty Sindos. Fifth Row: Maxie L. Thomas, Letha Tryals, Katharine Williams.



First Row, left to right: Gwendolyn Manning, Sylvia Brown, Patricia Woods. Second Row: Joan Edwards, Betty Jones, Charline Lewis, Marie Frank, Loretta Lampkins. Third Row: Donnita Barton, Shirley Lee, Bettye Anderson, Joy Edwards, Tafteen Wilson.

OFFICERS

SYLVIA BROWN	<i>President</i>	PATRICIA WOODS	<i>Financial Secretary</i>
BETTY JONES	<i>Recording Secretary</i>	CHARLINE LEWIS	<i>Treasurer</i>
AUDREY DOPLEMORE	<i>Parliamentarian</i>		



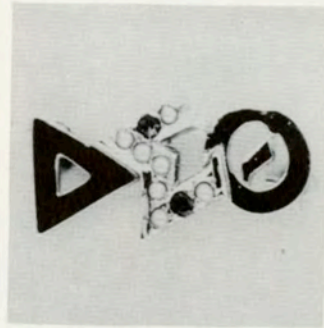

Beta Gamma Chapter



FIRST ROW: Gloria Nichols, President; Earnestine O. Jones, Vice-President and Dean of Pledges; Audrey Castine, Corresponding Secretary; Antoinette Gabriel, Recording Secretary; Wanda Dunlap, Custodian.

SECOND ROW: Aromenta Evans, Sergeant at Arms; Jeanette Castle, Parliamentarian; June McCarthy, Chaplain; Wynelder Bahner, Annie Barron.

THIRD ROW: Estelle Batencourt, Barbara Bishop, Leverne Hayes, Doris Jackson, Alberta Lancaster.

FOURTH ROW: Geraldine Lawrence, Yvette Marsalis, Cora Nelms, Shirley Patterson, Zara Peters.

FIFTH ROW: Laura Simpson, Alda Von-Phul, Andreyette Wells, Berteal Whitehead, Miss Thelma E. Hayes, Advisor.

Pyramid Club

Standing, left to right: Janice Hayes, Myrna Weems, Evelyn Wheeler. Seated: Lillie Jackson, May Mayes, Paula Hopkins, Gwendolyn Woods, Myrtle Washington. Not shown: Marjorie Lynn, Eunice Moore, Josephine Porter, Lue Wilda Stephens, Myrna Harris.



Twenty years ago, Beta Gamma Chapter of the Delta Sigma Theta Sorority was established on Dillard University campus. The chapter dedicates itself to culture, religion, education, character building, improvement of human relationship and civic responsibility.

Through the years its young women have pledged themselves to the importance of service in behalf of the general welfare of the community.



JEAN BLACKWELL



MRS. OWINDA W. TAPLETTE
Advisor



Omicron Chapter

Objectives: To promote the ties of sisterhood
To contribute to the university program
To promote character, and industriousness

Not Shown: Ollie Edwards—Grammateus
Ruby Bosley, Basileus

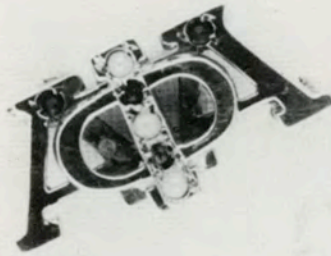

LYNN A. CAMPBELL
President



HENRY BURNS, JR.
Vice-President and Dean of Pledges

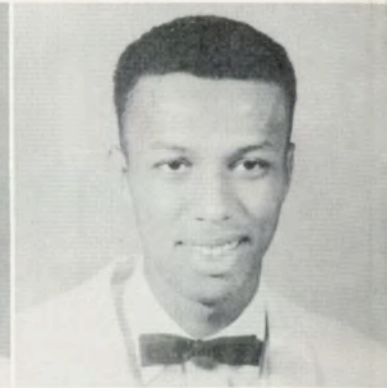

JOE N. GAYLES
Recording Secretary

Beta Phi Chapter

Alpha Phi Alpha Fraternity, Inc. was founded December 6, 1906 at Cornell University, Ithaca, N. Y., as the first fraternity for Negro men, and has since become the first among organizations of its type to open its portals to men of all races. Alpha Phi Alpha has forever sought to justify its existence through a realization of those principles inherent to the organization.

Blending uncommon abilities and common purpose,

Alpha men have risen to positions of prominence in every facet of social life. Taking innate pride in our work towards the general good of the community and the personal uplift of each brother, Alpha Phi Alpha continues:

"The community of gentlemen,
The sanctuary of scholars,
The rendezvous of fraters."

Sphinx

Standing, left to right: Earl White, Warren Jacob. Seated: Troy D. Gill, Rudolph Evans, Floyd Wilson. Not Shown: George Tolbert.



Club



First Row: Andrew P. Allain, Financial Secretary; Bernard E. Rogers, Corresponding Secretary; Luther R. Graves, Treasurer; Archie L. Powell, Parliamentarian. Second Row: Leonard L. Brown, Chaplain; Willie L. Acles, John Q. Adams, Eddie L. Brandon. Third Row: Lawrence C. George, Donald Henderson, Calvin D. Jackson, Oscar James, Willie B. Lucas, William C. Roberson.

"A dynamic civic leader (Brother Martin Luther King, Jr.), a past General President of ΑΦΑ (Brother Belford Lawson) and members of ΒΦ."

Welcome to Alphadom, brothers



Beta Gamma Chapter



OFFICERS

GARFIELD JOHNSON	<i>Polemarch</i>
DARNELL HAWKINS	<i>Vice-Polemarch</i>
WILFORD DELAPER	<i>Keeper of Records</i>
PRINCE H. WASHINGTON	<i>Keeper of the Exchequer</i>
VICTOR VAVASSEUR	<i>Stratergus</i>
ALBERT CARTER	<i>Lt. Stratergus</i>
THADDEUS JOHNSON	<i>Dean of Pledgees</i>



GARFIELD JOHNSON
DARNELL HAWKINS



ALBERT CARTER
HENRY AUGUSTINE



RICHARD CALVIN
FRED A. FAYNE



GEORGE GATES
MILTON GIBBS

Not Shown
VICTOR VAVASSEUR



WILFORD DELAPER
PRINCE H. WASHINGTON



WILBUR HUDSON
THADDEUS JOHNSON



FRANK JONES
EDDIE TRIGGS



ROGER VONPHUL
FREDDIE WILLIS

Beta Gamma is comprised of 201 functioning undergraduate and alumni chapters and boasts of a membership of 20,000. The organization was founded January 5, 1911 at Indiana University, Bloomington, Indiana, and is justly proud that the constitution which her founders drafted more

than forty years ago contains no clause which excludes, or suggests exclusion of membership on the basis of color. The constitution is predicated upon and dedicated to the principles of achievement through a truly democratic fraternity.

Thanks, fellows



Theta Sigma Chapter

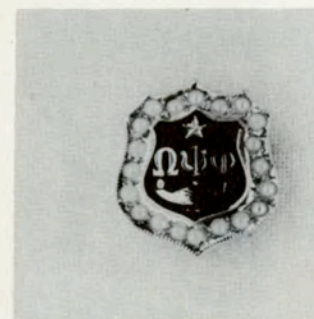

OFFICERS

FRANKLIN L. HODGES	<i>Basileus</i>
JOHN L. FULBRIGHT	<i>Vice Basileus</i>
CHARLES R. LETT	<i>Keeper of Record and Seal</i>
WILLIAM G. VAN BUREN	<i>Keeper of Finance</i>
NATHANIEL L. DORSEY	<i>Dean of Pledgees</i>
EMMANUEL L. PROUT	<i>Chaplain</i>

The aims of Omega Psi Phi Fraternity are to bring about the unification of those college men whose lives are patterned after the principles of OMEGA, and through such brotherhood be of service to both the community and the college campus, and to blaze the trail of barriers to human progress.



JOHN L. FULBRIGHT



FRANKLIN L. HODGES



CHARLES R. LETT



WILLIAM G. VAN BUREN



JAMES GAINES



MACKIE SMOTHERS



ARTHUR L. WALKER

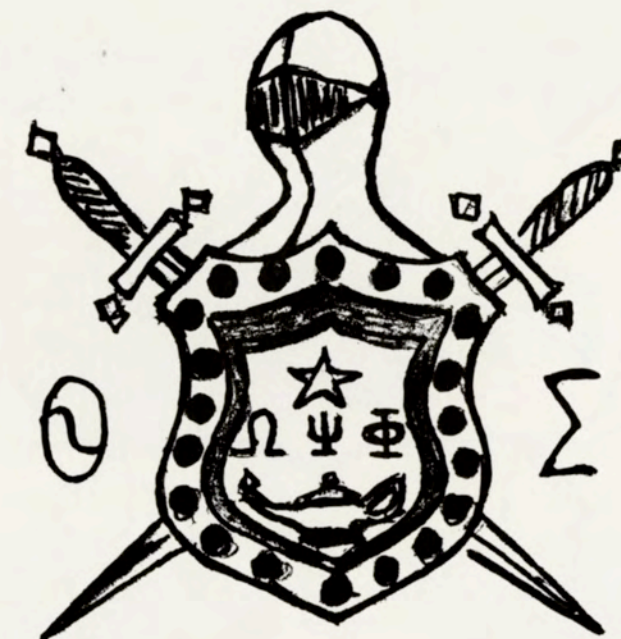

MELVIN LABAT



CLEVELAND J. DEROUEN



ROBERT EDWARDS



FARRIEL J. DOBARD



EMMANUEL L. PROUT



HAROLD MOORE



CHARLES SMITH



MR. ERNEST C. WAGNER



JOHN O. MOSS

Epsilon Alpha Chapter

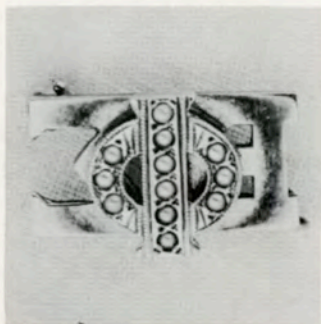

OFFICERS

EDWARD WHITE
OSCAR PIPER
JOHN MACK
JERRY GRAYSON
CLIFFORD V. JOHNSON

President
Vice-President and Dean of Pledges
Secretary
Treasurer
Chaplain



Oscar Piper
John Mack
John Hollomon
Charlie J. Williams

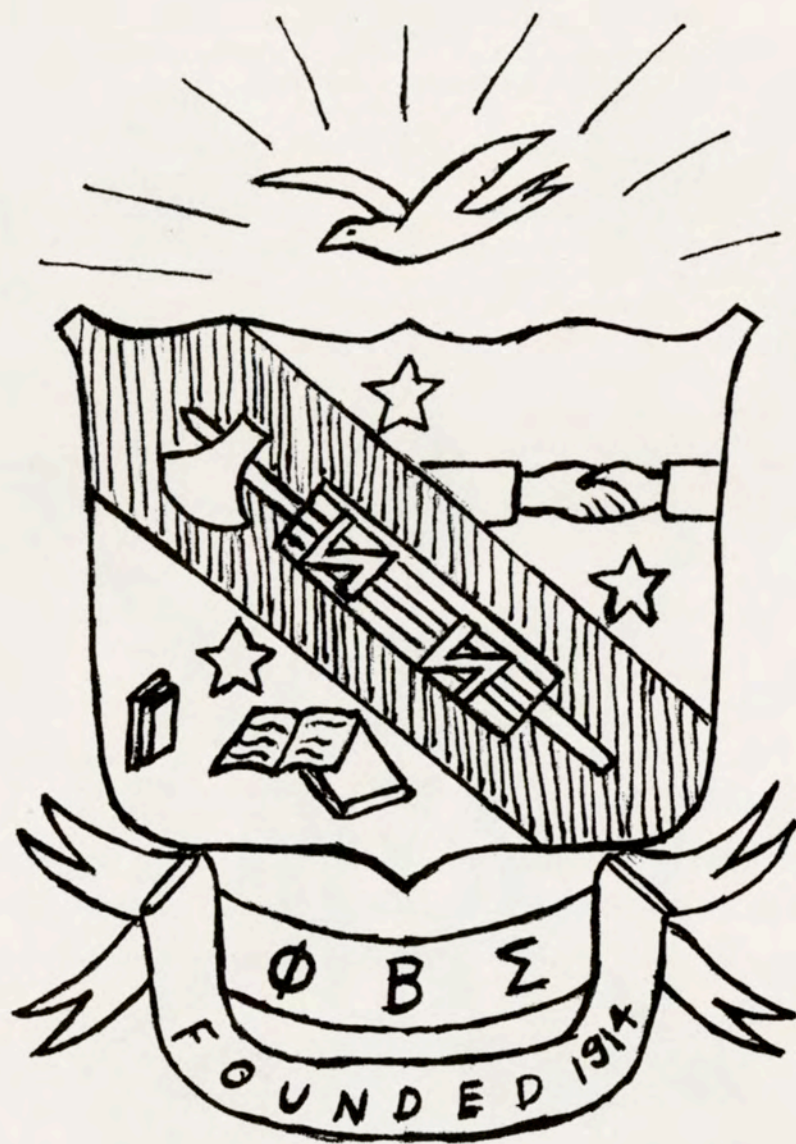

Clifford V. Johnson
Austin J. Dejan
Albert J. Cook
Dr. Daniel C. Thompson

Phi Beta Sigma Fraternity was founded January 9, 1914 on the campus of Howard University, with the firm belief of the motto, "Culture for Service and Service to humanity," by its founding fathers.

Phi Beta Sigma Fraternity also endorses and fully supports a program of "Bigger and Better Business, and Social Action."

Not Shown: Edward White, Jerry Grayson, Richard Lee, Robert Monroe.



Lawless Memorial Chapel

University Services

Book store



Mail service



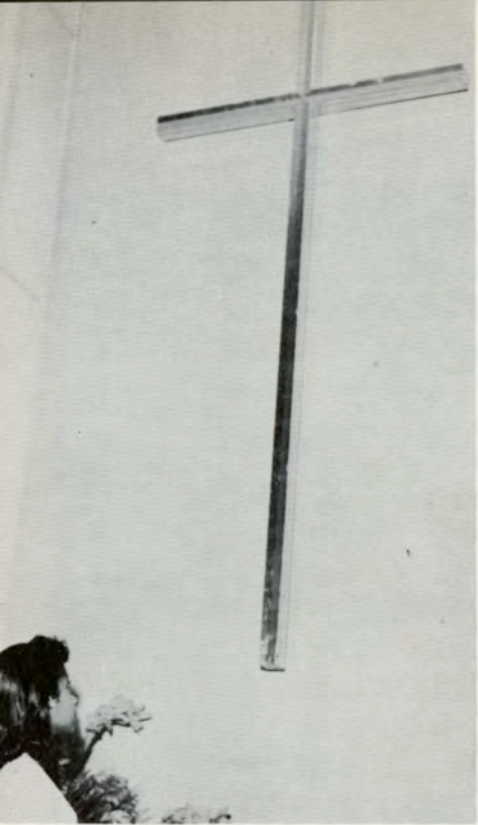

Students in meditation

In prayer

In counsel

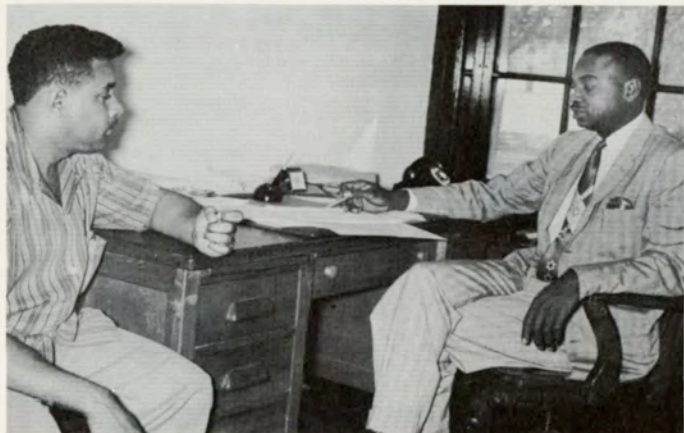

Counseling

Counseling



Snackbar

Snack bar counter

HEALTH SERVICE

University physician, nurse and student

Health Center

X-Ray unit



LIBRARY SERVICE

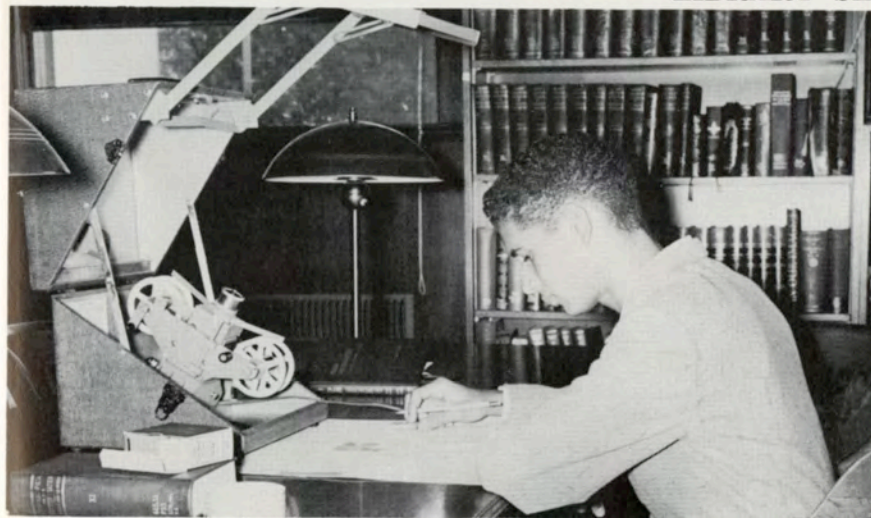

Microfilm

Phonograph

THE REFECTORY

City women's lounge



The 1957 Le Diable



Seated left to right: Eunice Williams, Shirley Blazio, Lorraine Brown, Amy Picou, Juanita Ramsey, Bernard Rogers, Elaine Frazier, Helen Clark, Shirley Wilson. Standing, left to right: Tommie Brown, Dolores Humphrey, Mattie Thompson, Henry Burns, Jr., Luther Graves, Shirley Glynn, Marie Hawthorne, Barbara Ware, Donald Fielder, Marie Wilson, Arthur Walker, Remonia Scott, Troy Gill, Dolores Johnson, Leonardo DeBose.

BERNARD E. ROGERS
DOLORES JOHNSON
MATTIE THOMPSON
HENRY BURNS, JR.
DOLORES M. HUMPHREY

Editor-in-Chief
Associate Editor
Assistant Editor
Business Manager
Class Editor
Organization Editor
Division Editor
Feature Editor
Features
Features
Features
Cartoonist
Sports Editor
Sports
Copy Editor
Copy Editor
Snapshot Editor
Typist
Typist
Typist
Typist
Typist
Typist
Proof Reader
Proof Reader
Proof Reader
Advisor
Co-Advisor

TROY D. GILL
ARTHUR L. WALKER
BARBARA WARE
MARIE HAWTHORNE
LEONARDO E. DeBOSE
FRANK J. HANCOCK
WILBUR HUDSON
DONALD FIELDER
SHIRLEY GLYNN
ALICE M. WILSON
JUANITA RAMSEY
TOMMIE BROWN
HELEN CLARK
SHIRLEY WILSON
LORRAINE O. BROWN
REMONIA SCOTT
EUNICE WILLIAMS
SHIRLEY BLAZIO
ELAINE FRAZIER
AMY PICOU
MR. WILLIAM COPE, JR.
MR. GILES A. HUBERT

HENRY BURNS, JR.
Business Manager

LUTHER R. GRAVES
Assistant Business Manager



Marie Wilson, Troy D. Gill, Feature Writer, and Arthur Walker

Staff



DOLORES M. HUMPHREY
Class, Organizations and Divisions Editor



DOLORES L. JOHNSON
Associate Editor



MR. WILLIAM COPE, JR.
Advisor

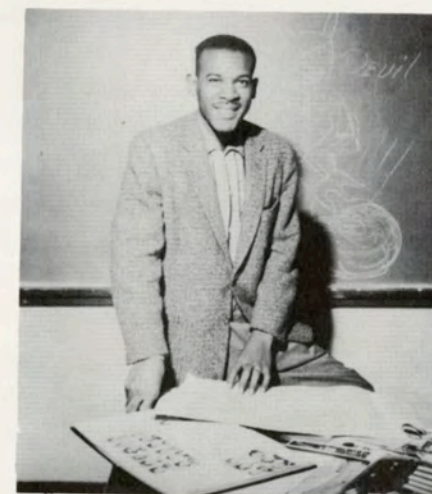

BERNARD E. ROGERS
Editor-in-Chief



MR. GILES A. HUBERT
Co-Advisor



ALBERT ST. CYR
Photographer

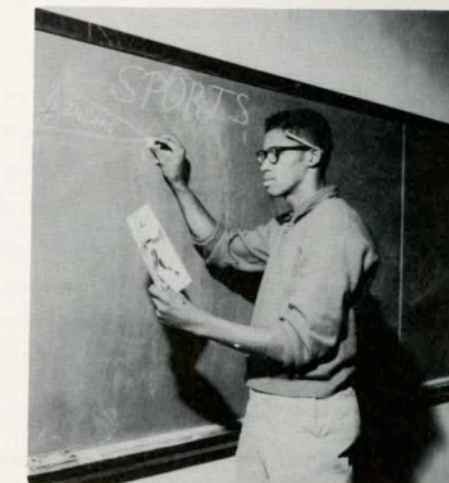

FRANK J. HANCOCK
Sports Editor

for service 

SLADE'S ESSO SERVICENTER

call 

1600 ST. BERNARD AVE.
AT N. CLAIBORNE
NEW ORLEANS, LA.

FR 9450



HOLIDAY CLEANERS

CLEANING & PRESSING

1854 Treasure Street

Telephone FRanklin 2141

Quality Works



FOR QUALITY WESTERN MEATS

Veal—Beef—Pork—Lamb

Go To

SCHIRO'S

SUPER MEAT MARKET

2629 Bruxelles St.

New Orleans, La.

BOLTON CHEVROLET, INC.

The Big Canal Street Dealer

NEW AND USED CARS

Always Open for Service & Parts

TU 0401

2226 Canal

SIMMONS PRESS



PRINTING - STATIONERY - OFFICE SUPPLIES
2123-33 Gentilly Blvd. -:- EVERgreen 2361
New Orleans 22, Louisiana

LEE G. SIMMONS

It has been a pleasure to work with all of you at Dil-
lard University.

Through the eyes
of these cameras
over 30,000 in-
dividuals have
been recorded,
including babies,
children, com-
munion, wed-
dings, family
groups, and or-
ganizations.



Camera Masters Studio

EDDIE & ADINE WILLIAMS

Work of whatever nature is to render service, in
obedience to God's law. God bless each and every
one of you.

PATRONIZE

OUR

ADVERTISERS



Snap-Out Carbon Forms

New High Speed Rotary Printing

★
E. P. RIVAS INCORPORATED
PRINTING

615 Bienville Street

RAYmond 4331

NEW ORLEANS, LOUISIANA

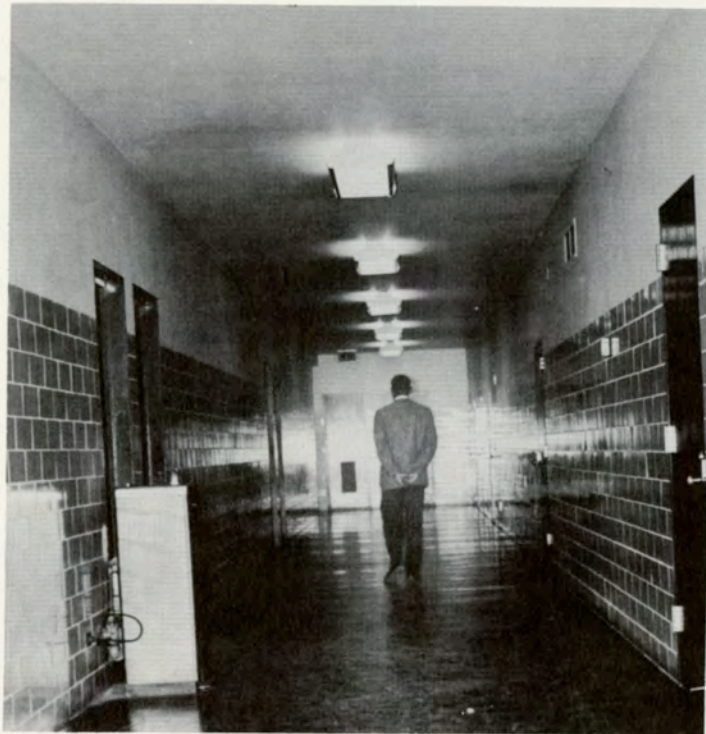

In the solemnity and quietness of the night the Editor walks down the corridor and back into the routine of everyday school life. The big job is finished.

Finis

A yearbook is many things to many people: to the student, generally, it is a record of a year's events in his college life; to the staff it is the culmination of a dream.

The staff acknowledges indebtedness to all who have shared in the fulfillment of this dream. A special note of thanks is due the following persons: the members of the English department who did much of our final proof reading; Mr. Alvin S. Bynum whose photo files we almost depleted; Mr. Giles A. Hubert, our Co-Advisor, who made a real sacrifice to supply us with pictures; Dr. Samuel L. Gandy and Mr. George W. Morton who supplied us with valuable copy; Dean William Cope, Jr., our Advisor, who deserted family and neglected sleep to help make this venture a success; Thaddeus Johnson who lent freely of his artistic talents and, finally, Mr. and Mrs. Edward Williams of Camera Masters Studio who went above and beyond contract and fees in supplying us with deadline pictures.

Classes have been missed, studies neglected and averages have fallen, but now that the big job is finished, we look back upon the long, sleepless nights and weary days and count ourselves blessed—blessed because we have worked together and shared ideas toward a common goal, an experience we shall remember all our lives. We dare not say that ours was the best job that could have been done. We say simply that we have done our best and hope sincerely that you are pleased with our efforts.

BERNARD E. ROGERS

Editor

